MORE CIRCULATION
On every street and any street in Lima than any other Lima paper.

THE LIMA NEWS

WEATHER REPORT
Showers tonight or Wednesday, probably followed by fair.

SIXTEENTH YEAR | LIMA, OHIO, TUESDAY, AUGUST 13, 1912. | HOME EDITION | PRICE TWO CENTS

WALTERMIRE OF FINDLAY CHOSEN FOR 2ND PLACE

Parmenter, of Lima, Made Permanent Chairman

WALTERMIRE NAMED.

Columbus, O., Aug. 13.—The state central committee in session here this afternoon picked Harry M. Daugherty, of Columbus, as chairman of the new state executive committee and named Beecher W. Waltermire, of Findlay, as Republican nominee for Lieutenant Governor.

The committee elected Sherman Granger, 15th district, to succeed Walter F. Brown as national committeeman.

W. L. Parmenter, of Lima, was made permanent chairman of the state central committee to succeed Walter Brown. Geo. Hamilton, 17th district, was elected permanent secretary to succeed I. N. Foster, resigned.

Columbus, O., Aug. 13.—Taft leaders had not made a choice early today of a candidate for Lieutenant Governor to take the place on the Republican state ticket made vacant by the resignation of Gen. R. B. Brown, of Zanesville, who was advanced to the head of the ticket last Saturday.

It was decided to await the arrival of members of the state central committee and go over the matter with them. A meeting, at which a selection wil be made, was scheduled for noon today.

Judge Arlington G. Reynolds, of Lake county, has declined to accept the nomination.

It was stated by the Taft leaders today that their chief or chairman of the state executive commission would be Harry M. Daugherty, of Columbus. Former Assistant Attorney General Wm. H. Miller, of Wilmington, is talked of for secretary of the committee but he has the active opposition of Lawrence K. Langdon ,of Lebanon, republican nominee for congressman-at-large.

The executive committee, it was stated, will likely consist of two members from each congressional district.

Roosevelt men on the republican state ticket heard today that Senator Burton and Malcolm Jennings who were chairman and secretary respectively of the republican state convention, might refuse to certify the names to the secretary of state or of nominees unless they declared openly for President Taft.

The comment was that they could get on the ticket through mandamus proceedings, if in no other way

GIVES NICE SUM.

Mrs. Harriet Upton Helps Sisters To Fight For Woman Suffrage.

In appreciation of the earnest campaign being waged by Lima suffragettes for the equal suffrage amendment of the Ohio constitution to be submitted to voters at the coming September election, Mrs. Harriet Upton, President of the Ohio Woman Suffrage Association, today contributed $25.00 to the Allen County Equality League. The amount will be used to pay the rent of the room utilized for local headquarters.

Mrs. W. E Crayton, president of the league, and others will go to Bluffton, Wednesday evening for a mass meeting in that village. Wapakoneta will be visited, Thursday, while suffragettes will combine efforts at Harrod on Saturday night.

"MIKE THE SWEDE" IS CO-RESPONDENT

IN A DIVORCE SUIT FILED BY SAMUEL F. LITTLE AGAINST HIS WIFE.

Attorneys Miller and Hoagland, has filed an action for Samuel F. Little who seeks a divorce from his wife, Alma May Little on the grounds that Mrs. Little has been somewhat indiscreet as regards her marital vows. A man who is known to the plaintiff as "Mike the Swede" is named in the petition as one of Mrs. Little's several male friends and associates.

The couple were married at Conant in 1902 and they have four sons whose ages range from 9 to 2 years.

TEAM OF HORSES FOUND DESERTED

Sunday, Jesse Blain, living north of the city along the right of way of the Detroit, Toledo and Ironton railroad, found an abandoned team of horses, tied to an express wagon, standing along the road near his home. As no one appeared during the day to care for the animals, Mr. Blain gave them food and water. The horses were still at the roadside yesterday and he further cared for them by removing their harness and by turning them into a pasture on his farm.

The horses, a team of bays, with white feet, had not yet been called for Tuesday afternoon and are still in the custody of Mr. Blain. He notified the sheriff.

TO GRAND JURY

Colored Man Held On Robbery Charge Waives Examination.

Waiving an examination, Sylvester McClary, colored porter, who police charge with the Hofeller and Hiatt robbery two months ago, was held for a grand jury investigation by Mayor Shook, Monday afternoon. His bond was fixed at $200. McClary was incarcerated in the county jail, today.

Police claim that McClary, employed at the Norval Hotel on the night of the robbery, was the only man who had access to the tool chest containing the screw driver used in prying open the door of the haberdashery basement.

Would Rejoin Her Husband

Philadelphia, Aug. 13.—Mrs. Opie Daisy Grace just freed after a sensational trial in Atlanta on the charge of shooting her husband, Eugene D. Grace, has proved that her love for him is stronger than feeling of resentment for all the wrong she testified she suffered at his hands, and despite the fact that he was most bitter in his accusation that she was the one who shot him in the back while he lay asleep in their Atlanta home, several months ago. "I love him, no matter what he charged me with doing," she declared soon after her arrival here, "and I believe we can still be happy together if his family would only leave us alone."

MRS. DAISY OPIE GRACE.

GRAND JURY MAY INDICT 7 IN THE N. Y. GRAFT CASE

DIVORCED SATURDAY AND WEDDED AGAIN

MRS. MYRTLE BRADFORD BECOMES SECOND WIFE OF ROBERT E. LAWRENCE.

Last Saturday, a decree of divorce was granted to Mrs Myrtle Bradford, on the grounds that the husfosd, on the grounds that the husband had been wilfully absent for a period of three years. Today the marriage license clerk in the probate office issued a marriage license to Mrs. Myrtle Bradford, 31, and Robert E. Lawrence, 36. The latter gave his occupation as a clerk and residence as Lima. He also has been wedded before and divorced.

Other marriage licenses were issued Tuesday to Ray F. Sullivan, 22, of Rockford, O., and Hazel Williams, 17, of Harrod; John W. Haas, 21, carpenter, and Rella H. Wilson, 25, Delphos.

TRUSTIES

MUST SERVE FULL TIME FOR DISOBEYING ORDERS.

HOGAN HOLDS THAT ALL GOOD TIME MUS BE LOST.

Under a ruling given by Attorney General . S Hogan to arden T. H. B Jones, of the Ohio penitentiary, at Columbus, today, the yay is to be made harder for prisoners who violate the rules of the institution and lose the "good time" they have earned. he ruling came as a result of the delivery effected by thirteen convicts from the state hospital, north of this city, late Saturday night. The Attorney-General holds they must serve the maximum term to whc ihthey were committed, and cannot receive any reduction thereafter.

The stringent rule is cexpected to have little effect with the prisoners now working in honor gangs outside of the prison, of which there are fifteen at worak on the state hospital grounds. There are nearly 300 of them or one-fifth of the prison population.

With the escape from the Lima gang Sunday of three of the honor men ,thirteen have now walked nway. This is 4 per cent of the whole number out, and while Warden Jones and officials of the State Board of Administration say it is to be expected that a few will violate their honor pledges, the percentage is already high

TO FAMILY REUNION

Joe Barrick, fireman at thoo Central department, and family left Tuesda ymorning for Cleveland where they will join in a family reunion of members of the Barrick family They will visit in Cleveland for several days

AND SAM DID.

Kenosha, Wis., Aug. 13.—Samuel Spinney, in the best of health, told his family he was going to "lie down and die." They thought he was joking until an hour later his wife found him dead in bed from heart failure.

THREE THOUSAND KILLED BY QUAKES.

Berlin, Aug. 13.—Three thousand are now known to have been killed in the earthquake in Southeastern Turkey, according to a message from Constantinople to the Tagblatt today. Fifty thousand are homeless and starving, it was added. An active crater is reported to have appeared on the Asiatic side of the sea of Marmora.

Expose of Higher-Up Crooks Anticipated

(By United Press.)

New York, Aug. 13.—The Rosenthal grand jury today was expected to return seven indictments in connection with the month-old murder and the wholesale police graft charges growing out of it, against the "higher up," trimvirate, whom, it became known, W. J. Burns had named to district attorney Whitman as the man responsible for police graft. Their exposure and prosecution will come later.

The detective it was declared, told the prosecutor that his weeks of work on the police-graft-murder scandal, including tht operation of decoy gambling and disorderly houses, blazed a trail of extortion and graft to three men. Burns named them. He said they were a big lawyer, who represents the city administration; a high police official and a hotel keeper who is a go-between of the Albany politicians.

The expected indictments, Whitman said, probably would be against the men already held for the murder and Jack Sullivan and Wm. Shapiro driver of the murder car.

An interesting cross continental race was on between the assistant and two detectives representing Whitman on one hand and police department detectives on the other, hurrying to Hot Sprigs for possession of Sam Schepps The gambling "murder paymaster" was thought to be a prize worth fighting for. The district attorney told the Arkansas police to give Schepps to nobody but his men.

TO OPEN VAULT.

District Attorney Whitman planned to open a safety deposit box and a large safety vault held in the name of Lieut Chas. Becker in a trust company. The prosecutor professed to believe that much evidence of value would be learned from the boxes.

Emery R. Buckner, chosen as counsel for the board of Alderman probers began preparations to open the inquiry Sept. 4. The citizens' committee investigation was planned to start tomorrow with a mass meeting in Cooper Union

OLD-FASHIONED

BILLY SUNDAY MEETING IS SCHEDULED FOR CITY PARK.

Reminiscenses of the days when Evangelist Billy Sunday spoke from the platform of the pine tabernacle that stood on west Pierce street, will be stirred in a meeting advertised as an "old-fashioned Billy Sunday meeting" to be held in the City Park on next Sunday afternoon under the direction of the Personal Workers' league, an offspring of the evangelistic organization in this city.

F. A. Bundy, president of the League, Rector J E Hand, of the Christ Episcopal church, and others are slated to speak. The service is to be held in the open and chairs will be provided for those who attend. The meeting will begin at 2.30 o'clock and everyone is invited.

IS SERIOUSLY ILL.

Jacob Fess, brother of Attorney Charles Fess and who is engaged in the lumber business in this city, is serious ill. Mr. Fess is suffering from an attack of typhoid fever.

Rebels Attack Train And Slaughter Many

(By United Press.)

Mexico City, Aug. 13.—A band of Zapatistas attacked a train in a canyon, 110 miles southeast of this city early Monday and slaughtered 36 soldiers and more than 20 passengers. The train was attacked from ambush, and, according to reports here, only a few members of the crew escaped.

The first news of the assault was sent to Mexico City by Conductor Marin and Collector Dominguez, who, although wounded, had managed to make their way to Yautepec, 12 miles away.

They were forced to steal through the Zapatista lines. After a murderous rifle fire had ceased the rebels swarmed down the hillside and set fire to the three cars composing the train.

A few of the wounded had crawled out on to the right of way, thus escaping the fate of those unable to leave the cars.

BRYAN

BITTERLY DENOUNCES TEDDY'S PLAN TO CONTROL TRUSTS.

HE SAYS IT IS ONE GREAT STEP TOWARD SOCIALISM.

(By United Press.)

Noblesville, Ind, Aug. 13.—Wm. J. Bryan denounced Theo. Roosevelt's plan for the control of trusts as a "step towards socialism" and as being "impracticable" in an interview here today.

"Col. Roosevelt believes in allowing the trusts to exist and he proposes to control them by a bureau in Washington," said Bryan. "The plan is a concentration of power and a step toward Socialism. It will be found impracticable. If a municipal franchise corporation can corrupt a city council when its members live among their neighbors, how can we hope effectively to regulate a billion dollar monopoly through a bureau at Washington?"

He declared the tariff will be the paramount issue of the coming campaign. Col. Bryan is touring Indiana, filling chautauqua dates.

SOCIETY WOMEN DON MALE ATTIRE

Berlin, Aug. 13.—A thorough cleaning out of Berlin's many questionable all night cafes, it is said today is to follow the police raid on one establishment in which several women of the highest social position were found in masculine attire, mixing in the most disreputable company. The affair has caused a terrific scandal and a number of matrimonial separations are looked for from it.

YOUNGEST MOTHER.

Iowa City, Iowa, Aug. 13.—The youngest mother recorded in Iowa medical history is an eleven-year-old girl from near Davenport, who gave birth to a healthy eight-and-a-half-pound child at the University Hospital today.

LIMA CLUB SLOWLY NEARING A FINISH

Lima Club, the handsome building at Market and McDonald, is slowly nearing completion. Contractors claim it will be finished early this fall. Plans for its furnishing are now being discussed. It will be the handsomest club home in any small city of the west.

BIDS REJECTED ON THE WEMMER BLOCK

Architects McLaughlin & Hulsken have officially rejected all bids for the erection of the Wemmer-Allen County B. & L. block at the site of Old Trinity, corner of Market and Elizabeth streets.

It was hoped this block would be started at once, but the contractors were as high as $30,000 above the estimate, it is said. Certain changes in the plans are being made and new bids will be asked.

TAKEN TO HOSPITAL.

Miss May Riker, of 515 Faurot avenue, was removed in the Williams & Davis invalid coach to the city hospital this morning.

Allen Line Steamer Strikes Big Iceberg

Wireless Unable to Connect With the Corsican

(By United Press.)

Montreal, Aug. 13.—Wireless stations all along the Canadian coast today were on the lookout for messages from the Allen liner Corsican, Montreal to Liverpool, which reported her bows stove in by collision with an iceberg. Captain Cook's wireless to the Allen line offices said the damage to the ship's stem was above the water line: that there was no danger and that he was proceeding on his way. The Corsican left Montreal with 25 first class, 62 second class and 200 third class passengers.

Despite the reassuring message from Captain Cook, the Allen officials, remembering the long delay in receiving news of the Titanic disaster and the conflicting reports flashed from wireless station to wireless station up and down the coast, were anxious to hear more from the Corsican and eagerly awaited news.

The first message came from Captain Cook said that the Corsican had struck a low lying berg in Lat. 52.24 North. and Long. 52.15 west. The steamer Lake Champlain was the first to pick up the signal of distress and replied that she was hurrying to the rescue. Almost immediately came other messages from the Corsican, stating that the damage was slight. The captain reported that the stem of the vessel was only slight stove above the water line and that she was making no water. He added that the Corsican would proceed to Liverpool. That the liner was not seriously damaged was attributed to the fact that the Corsican was under reduced speed.

THINKS ALL SAFE.

(By United Press.)

Boston, Aug 13.—General Manager Bryce J. Allen, of the Allen Line offices here, today stated that although the Canadian office had heard no further word from the liner Corsican, which struck an iceberg off Belle Isle, near New Foundland, he felt certain that both steamship and passengers were safe.

"From the reports received of the accident," he said, "I believe that the rule of this line to proceed with extreme caution when in a fog or in the vicinity of ice fields prevented another horrible marine tragedy."

EASILY SATISFIED.

(By United Press.)

Chicago, Aug. 13.—Wm. Keating was fined $100 for pinching the neck of Mrs. Emma Traut. "Don't care," he said "It was worth it."

KILLED CLEANING UP.

(By United Press.)

New York, Aug. 13.—Patrick Donovan was killed by electricity when an iron bar with which he was removing dirt in the trolley steel came in contact with the third rail.

MRS. WILSON HAS WIRES CROSSED

(By United Press.)

Sea Girt, N. J., Aug. 13.—Mrs. Woodrow Wilson, wife of the Democratic candidate for President has got her wires crossed with Mrs Wilson Woodrow, novelist former wife of Governor Wilson's cousin, J. Wilson Woodrow. Mrs. Wilson Woodrow smokes and believes in other women smoking.

Today Mrs. Woodrow Wilson decided to correct the report, which has been published in many newspapers that she indorses smoking for women.

Mrs. Wilson declared most emphatically that she does not smoke and that she disapproves of women smoking.

NEGRO HELD FOR MURDER OF WOMAN

(By United Press.)

Denver, Colo., Aug. 13.—John Featerstone, 45, a negro bricklayer, in whose home was found a bloody ax and in whose pocket was found a dictionary of musical terms, is held by the police today on suspicion of connection with the murder of Signe Amelia Carlzen, the Denver music teacher who was found assaulted and slain in a suburb last Saturday.

He was "sweated" for two hours by the police. In an examination his body disclosed scratches believed to have been made by Mrs. Carlzen's hatpin.

NewspaperARCHIVE®
NewspaperARCHIVE®

MORE CIRCULATION
On every street and any street in Lima than any other Lima paper.

THE LIMA NEWS

WEATHER REPORT
Showers tonight or Wednesday, probably followed by fair.

SIXTEENTH YEAR | LIMA, OHIO, TUESDAY, AUGUST 13, 1912. | HOME EDITION | PRICE TWO CENTS

WALTERMIRE OF FINDLAY CHOSEN FOR 2ND PLACE

Parmenter, of Lima, Made Permanent Chairman

WALTERMIRE NAMED.

Columbus, O., Aug. 13.—The state central committee in session here this afternoon picked Harry M. Daugherty, of Columbus, as chairman of the new state executive committee and named Beecher W. Waltermire, of Findlay, as Republican nominee for Lieutenant Governor.

The committee elected Sherman Granger, 15th district, to succeed Walter F. Brown as national committeeman.

W. L. Parmenter, of Lima, was made permanent chairman of the state central committee to succeed Walter Brown. Geo. Hamilton, 17th district, was elected permanent secretary to succeed I. N. Foster, resigned.

Columbus, O., Aug. 13.—Taft leaders had not made a choice early today of a candidate for Lieutenant Governor to take the place on the Republican state ticket made vacant by the resignation of Gen. R. B. Brown, of Zanesville, who was advanced to the head of the ticket last Saturday.

It was decided to await the arrival of members of the state central committee and go over the matter with them. A meeting, at which a selection wil be made, was scheduled for noon today.

Judge Arlington G. Reynolds, of Lake county, has declined to accept the nomination.

It was stated by the Taft leaders today that their chief or chairman of the state executive commission would be Harry M. Daugherty, of Columbus. Former Assistant Attorney General Wm. H. Miller, of Wilmington, is talked of for secretary of the committee but he has the active opposition of Lawrence K. Langdon ,of Lebanon, republican nominee for congressman-at-large.

The executive committee, it was stated, will likely consist of two members from each congressional district.

Roosevelt men on the republican state ticket heard today that Senator Burton and Malcolm Jennings who were chairman and secretary respectively of the republican state convention, might refuse to certify the names to the secretary of state or of nominees unless they declared openly for President Taft.

The comment was that they could get on the ticket through mandamus proceedings, if in no other way

GIVES NICE SUM.

Mrs. Harriet Upton Helps Sisters To Fight For Woman Suffrage.

In appreciation of the earnest campaign being waged by Lima suffragettes for the equal suffrage amendment of the Ohio constitution to be submitted to voters at the coming September election, Mrs. Harriet Upton, President of the Ohio Woman Suffrage Association, today contributed $25.00 to the Allen County Equality League. The amount will be used to pay the rent of the room utilized for local headquarters.

Mrs. W. E Crayton, president of the league, and others will go to Bluffton, Wednesday evening for a mass meeting in that village. Wapakoneta will be visited, Thursday, while suffragettes will combine efforts at Harrod on Saturday night.

"MIKE THE SWEDE" IS CO-RESPONDENT

IN A DIVORCE SUIT FILED BY SAMUEL F. LITTLE AGAINST HIS WIFE.

Attorneys Miller and Hoagland, has filed an action for Samuel F. Little who seeks a divorce from his wife, Alma May Little on the grounds that Mrs. Little has been somewhat indiscreet as regards her marital vows. A man who is known to the plaintiff as "Mike the Swede" is named in the petition as one of Mrs. Little's several male friends and associates.

The couple were married at Conant in 1902 and they have four sons whose ages range from 9 to 2 years.

TEAM OF HORSES FOUND DESERTED

Sunday, Jesse Blain, living north of the city along the right of way of the Detroit, Toledo and Ironton railroad, found an abandoned team of horses, tied to an express wagon, standing along the road near his home. As no one appeared during the day to care for the animals, Mr. Blain gave them food and water. The horses were still at the roadside yesterday and he further cared for them by removing their harness and by turning them into a pasture on his farm.

The horses, a team of bays, with white feet, had not yet been called for Tuesday afternoon and are still in the custody of Mr. Blain. He notified the sheriff.

TO GRAND JURY

Colored Man Held On Robbery Charge Waives Examination.

Waiving an examination, Sylvester McClary, colored porter, who police charge with the Hofeller and Hiatt robbery two months ago, was held for a grand jury investigation by Mayor Shook, Monday afternoon. His bond was fixed at $200. McClary was incarcerated in the county jail, today.

Police claim that McClary, employed at the Norval Hotel on the night of the robbery, was the only man who had access to the tool chest containing the screw driver used in prying open the door of the haberdashery basement.

Would Rejoin Her Husband

Philadelphia, Aug. 13.—Mrs. Opie Daisy Grace just freed after a sensational trial in Atlanta on the charge of shooting her husband, Eugene D. Grace, has proved that her love for him is stronger than feeling of resentment for all the wrong she testified she suffered at his hands, and despite the fact that he was most bitter in his accusation that she was the one who shot him in the back while he lay asleep in their Atlanta home, several months ago. "I love him, no matter what he charged me with doing," she declared soon after her arrival here, "and I believe we can still be happy together if his family would only leave us alone."

MRS. DAISY OPIE GRACE.

GRAND JURY MAY INDICT 7 IN THE N. Y. GRAFT CASE

DIVORCED SATURDAY AND WEDDED AGAIN

MRS. MYRTLE BRADFORD BECOMES SECOND WIFE OF ROBERT E. LAWRENCE.

Last Saturday, a decree of divorce was granted to Mrs Myrtle Bradford, on the grounds that the husfosd, on the grounds that the husband had been wilfully absent for a period of three years. Today the marriage license clerk in the probate office issued a marriage license to Mrs. Myrtle Bradford, 31, and Robert E. Lawrence, 36. The latter gave his occupation as a clerk and residence as Lima. He also has been wedded before and divorced.

Other marriage licenses were issued Tuesday to Ray F. Sullivan, 22, of Rockford, O., and Hazel Williams, 17, of Harrod; John W. Haas, 21, carpenter, and Rella H. Wilson, 25, Delphos.

TRUSTIES

MUST SERVE FULL TIME FOR DISOBEYING ORDERS.

HOGAN HOLDS THAT ALL GOOD TIME MUS BE LOST.

Under a ruling given by Attorney General . S Hogan to arden T. H. B Jones, of the Ohio penitentiary, at Columbus, today, the yay is to be made harder for prisoners who violate the rules of the institution and lose the "good time" they have earned. he ruling came as a result of the delivery effected by thirteen convicts from the state hospital, north of this city, late Saturday night. The Attorney-General holds they must serve the maximum term to whc ihthey were committed, and cannot receive any reduction thereafter.

The stringent rule is cexpected to have little effect with the prisoners now working in honor gangs outside of the prison, of which there are fifteen at worak on the state hospital grounds. There are nearly 300 of them or one-fifth of the prison population.

With the escape from the Lima gang Sunday of three of the honor men ,thirteen have now walked nway. This is 4 per cent of the whole number out, and while Warden Jones and officials of the State Board of Administration say it is to be expected that a few will violate their honor pledges, the percentage is already high

TO FAMILY REUNION

Joe Barrick, fireman at thoe Central department, and family left Tuesda ymorning for Cleveland where they will join in a family reunion of members of the Barrick family They will visit in Cleveland for several days

AND SAM DID.

Kenosha, Wis., Aug. 13.—Samuel Spinney, in the best of health, told his family he was going to "lie down and die." They thought he was joking until an hour later his wife found him dead in bed from heart failure.

THREE THOUSAND KILLED BY QUAKES.

Berlin, Aug. 13.—Three thousand are now known to have been killed in the earthquake in Southeastern Turkey, according to a message from Constantinople to the Tagblatt today. Fifty thousand are homeless and starving, it was added. An active crater is reported to have appeared on the Asiatic side of the sea of Marmora.

Expose of Higher-Up Crooks Anticipated

(By United Press.)

New York, Aug. 13.—The Rosenthal grand jury today was expected to return seven indictments in connection with the month-old murder and the wholesale police graft charges growing out of it, against the "higher up," trimvirate, whom, it became known, W. J. Burns had named to district attorney Whitman as the man responsible for police graft. Their exposure and prosecution will come later.

The detective it was declared, told the prosecutor that his weeks of work on the police-graft-murder scandal, including tht operation of decoy gambling and disorderly houses, blazed a trail of extortion and graft to three men. Burns named them. He said they were a big lawyer, who represents the city administration; a high police official and a hotel keeper who is a go-between of the Albany politicians.

The expected indictments, Whitman said, probably would be against the men already held for the murder and Jack Sullivan and Wm. Shapiro driver of the murder car.

An interesting cross continental race was on between the assistant and two detectives representing Whitman on one hand and police department detectives on the other, hurrying to Hot Sprigs for possession of Sam Schepps The gambling "murder paymaster" was thought to be a prize worth fighting for. The district attorney told the Arkansas police to give Schepps to nobody but his men.

TO OPEN VAULT.

District Attorney Whitman planned to open a safety deposit box and a large safety vault held in the name of Lieut Chas. Becker in a trust company. The prosecutor professed to believe that much evidence of value would be learned from the boxes.

Emery R. Buckner, chosen as counsel for the board of Alderman probers began preparations to open the inquiry Sept. 4. The citizens' committee investigation was planned to start tomorrow with a mass meeting in Cooper Union

OLD-FASHIONED

BILLY SUNDAY MEETING IS SCHEDULED FOR CITY PARK.

Reminiscenses of the days when Evangelist Billy Sunday spoke from the platform of the pine tabernacle that stood on west Pierce street, will be stirred in a meeting advertised as an "old-fashioned Billy Sunday meeting" to be held in the City Park on next Sunday afternoon under the direction of the Personal Workers' league, an offspring of the evangelistic organization in this city.

F. A. Bundy, president of the League, Rector J E Hand, of the Christ Episcopal church, and others are slated to speak. The service is to be held in the open and chairs will be provided for those who attend. The meeting will begin at 2.30 o'clock and everyone is invited.

IS SERIOUSLY ILL.

Jacob Fess, brother of Attorney Charles Fess and who is engaged in the lumber business in this city, is serious yill. Mr. Fess is suffering from an attack of typhoid fever.

Allen Line Steamer Strikes Big Iceberg

Wireless Unable to Connect With the Corsican

(By United Press.)

Montreal, Aug. 13.—Wireless stations all along the Canadian coast today were on the lookout for messages from the Allen liner Corsican, Montreal to Liverpool, which reported her bows stove in by collision with an iceberg. Captain Cook's wireless to the Allen line offices said the damage to the ship's stem was above the water line: that there was no danger and that he was proceeding on his way. The Corsican left Montreal with 25 first class, 62 second class and 200 third class passengers.

Despite the reassuring message from Captain Cook, the Allen officials, remembering the long delay in receiving news of the Titanic disaster and the conflicting reports flashed from wireless station to wireless station up and down the coast, were anxious to hear more from the Corsican and eagerly awaited news.

The first message came from Captain Cook said that the Corsican had struck a low lying berg in Lat. 52.24 North. and Long. 52.15 west. The steamer Lake Champlain was the first to pick up the signal of distress and replied that she was hurrying to the rescue. Almost immediately came other messages from the Corsican, stating that the damage was slight. The captain reported that the stem of the vessel was only slight stove above the water line and that she was making no water. He added that the Corsican would proceed to Liverpool. That the liner was not seriously damaged was attributed to the fact that the Corsican was under reduced speed.

THINKS ALL SAFE.

(By United Press.)

Boston, Aug 13.—General Manager Bryce J. Allen, of the Allen Line offices here, today stated that although the Canadian office had heard no further word from the liner Corsican, which struck an iceberg off Belle Isle, near New Foundland, he felt certain that both steamship and passengers were safe.

"From the reports received of the accident," he said, "I believe that the rule of this line to proceed with extreme caution when in a fog or in the vicinity of ice fields prevented another horrible marine tragedy."

EASILY SATISFIED.

(By United Press.)

Chicago, Aug. 13.—Wm. Keating was fined $100 for pinching the neck of Mrs. Emma Traut. "Don't care," he said "It was worth it."

KILLED CLEANING UP.

(By United Press.)

New York, Aug. 13.—Patrick Donovan was killed by electricity when an iron bar with which he was removing dirt in the trolley steel came in contact with the third rail.

MRS. WILSON HAS WIRES CROSSED

(By United Press.)

Sea Girt, N. J., Aug. 13.—Mrs. Woodrow Wilson, wife of the Democratic candidate for President has got her wires crossed with Mrs Wilson Woodrow, novelist former wife of Governor Wilson's cousin, J. Wilson Woodrow. Mrs. Wilson Woodrow smokes and believes in other women smoking.

Today Mrs. Woodrow Wilson decided to correct the report, which has been published in many newspapers that she indorses smoking for women.

Mrs. Wilson declared most emphatically that she does not smoke and that she disapproves of women smoking.

NEGRO HELD FOR MURDER OF WOMAN

(By United Press.)

Denver, Colo., Aug. 13.—John Featerstone, 45, a negro bricklayer, in whose home was found a bloody ax and in whose pocket was found a dictionary of musical terms, is held by the police today on suspicion of connection with the murder of Signe Amelia Carlzen, the Denver music teacher who was found assaulted and slain in a suburb last Saturday.

He was "sweated" for two hours by the police. In an examination his body disclosed scratches believed to have been made by Mrs. Carlzen's hatpin.

Rebels Attack Train And Slaughter Many

(By United Press.)

Mexico City, Aug. 13.—A band of Zapatistas attacked a train in a canyon, 110 miles southeast of this city early Monday and slaughtered 36 soldiers and more than 20 passengers. The train was attacked from ambush, and, according to reports here, only a few members of the crew escaped.

The first news of the assault was sent to Mexico City by Conductor Marin and Collector Dominguez, who, although wounded, had managed to make their way to Yautepec, 12 miles away.

They were forced to steal through the Zapatista lines. After a murderous rifle fire had ceased the rebels swarmed down the hillside and set fire to the three cars composing the train.

A few of the wounded had crawled out on to the right of way, thus escaping the fate of those unable to leave the cars.

BRYAN

BITTERLY DENOUNCES TEDDY'S PLAN TO CONTROL TRUSTS.

HE SAYS IT IS ONE GREAT STEP TOWARD SOCIALISM.

(By United Press.)

Noblesville, Ind, Aug. 13.—Wm. J. Bryan denounced Theo. Roosevelt's plan for the control of trusts as a "step towards socialism" and as being "impracticable" in an interview here today.

"Col. Roosevelt believes in allowing the trusts to exist and he proposes to control them by a bureau in Washington," said Bryan. "The plan is a concentration of power and a step toward Socialism. It will be found impracticable. If a municipal franchise corporation can corrupt a city council when its members live among their neighbors, how can we hope effectively to regulate a billion dollar monopoly through a bureau at Washington?"

He declared the tariff will be the paramount issue of the coming campaign. Col. Bryan is touring Indiana, filling chautauqua dates.

SOCIETY WOMEN DON MALE ATTIRE

Berlin, Aug. 13.—A thorough cleaning out of Berlin's many questionable all night cafes, it is said today is to follow the police raid on one establishment in which several women of the highest social position were found in masculine attire, mixing in the most disreputable company. The affair has caused a terrific scandal and a number of matrimonial separations are looked for from it.

YOUNGEST MOTHER.

Iowa City, Iowa, Aug. 13.—The youngest mother recorded in Iowa medical history is an eleven-year-old girl from near Davenport, who gave birth to a healthy eight-and-a-half-pound child at the University Hospital today.

LIMA CLUB SLOWLY NEARING A FINISH

Lima Club, the handsome building at Market and McDonald, is slowly nearing completion. Contractors claim it will be finished early this fall. Plans for its furnishing are now being discussed. It will be the handsomest club home in any small city of the west.

BIDS REJECTED ON THE WEMMER BLOCK

Architects McLaughlin & Hulsken have officially rejected all bids for the erection of the Wemmer-Allen County B. & L. block at the site of Old Trinity, corner of Market and Elizabeth streets.

It was hoped this block would be started at once, but the contractors were as high as $30,000 above the estimate, it is said. Certain changes in the plans are being made and new bids will be asked.

TAKEN TO HOSPITAL.

Miss May Riker, of 515 Faurot avenue, was removed in the Williams & Davis invalid coach to the city hospital this morning.

NewspaperARCHIVE®

DRUGGISTS ASSOCIATION OF OHIO INVESTIGATING SALE OF COCAINE IN THIS CITY

Local Pharmacists Had Rumor of Traffic But Awaited Expose Made by Daily News To Make Their Suspicion Sound.

The State Pharmaceutical Association, of which Henry F. Vortkamp, the well known veteran of the local pharmacists, is now the head, is taking action to secure evidence and prosecute the peddlers of "coke" in this city, and learn the Mansfield connection.

Mr. Vortkamp when seen by The News admitted he had heard of the "coke" dealers previous to the exclusive exposure in The News of Sunday morning The veteran druggist pointedly asked why The News did not name the men who are suspicioned of both peddling and selling the drug. When appraised that knowing a thing and proving it was two different matters for a newspaper, Mr Vortkamp admitted this fact, but stated it threw suspicion on other druggists who are clean in every way. "Now for instance, at neither of our stores do we so much as handle cocaine, we don't keep it. There are several other druggists in Lima who do not permit it to come to their shelves but I can name your parties for you." And Mr. Vortkamp forthwith did so.

The entire exposure here by The News has gone to state officials and to the druggists association which endeavors to control the sale of cocaine, and deprecate it W. R. Hower, an inspector of the Dairy and Food Department, was here yesterday on a visit to local druggists. When seen by The News regarding the coke sales, he said:

"Our department has no laws for the sale of coke; all we do is to report the quantities on hand as we make an inspection Many of your druggists do not handle it at all."

One local drug store when invoiced about two years ago was shown to have twenty emptied vessels which had contained cocaine. It is stated that the peddlers of the coke have been giving orders for as high as ten grains of the dope, enough for a wholesale supply.

"Coke fiends will do anything to get the drug once they have the habit," said a prominent druggist to The News when interviewed. "We over a year ago refused to keep it in stock, but I know it can be bought in Lima, though believed no druggist would be so foolish as to sell it except for legitimate purposes."

Minimum initial fines run from $50 to $400, with maximum of work house sentences added in extreme cases Arrests may yet be expected in the Lima cases

One of the "dealers" in the drug, and incidentally a past master in the art of "snuffing" it, has not been in the city since Saturday presumably on a trip to either Mansfield or Fostoria, both of those cities now being the base of operation of coke agents traveling out of Lima and Toledo

The young Lima man known to have written orders for the drug and who was a former drug clerk, has not shown up around his familiar haunts since the "coke" exposure in the News of Sunday, and it is believed he has abandoned all further attempts to break into the Columbus penitentiary.

BUCKEYE BRIEFS

ALLIANCE—The last of $30,000 to the Lanborn Science building of Union-Scio colleges has been subscribed

YOUNGSTOWN Many collieries are operating only four hours a week, and some are closed because of the car shortage

COLUMBUS—Western Union Wires between here and Wheeling were put out of commission when a blacksnake electrocuted itself on them

COLUMBUS—The wife of Dominic Schaggio sold her home in Italy to get funds to stay the sentence of electrocution her husband is under

LOGAN—Geo Shuck school teacher, was fatally wounded in a pistol duel with an officer sent to arrest him for illegal fishing

NORWALK—County commissioners authorized the issue of $70,000 bonds for rebuilding the burned court house.

BEAUTY

is largely a matter of complexion. Don't let Freckles, Tan, Sunburn or other blemishes spoil *yours*.

Wilson's Freckle Cream

is the quickest, surest beautifier known Harmless to the most delicate skin Can't grow hair Removes freckles and clears complexion or your money back

H. F. VORTKAMP.

HUSBAND BRINGS DIVORCE ACTION

CHARGES HIS WIFE WITH HAVING TAKEN MOTORCYCLE JOY RIDES.

Ray Paul Diehl filed a divorce petition late Monday afternoon, in which he alleges that his wife, Blanche Diehl, has been guilty of engaging in late-hour joy rides on motorcycles. Although, under the administration of mayor Shook, such places are not supposed to exist, Diehl also charges his wife with frequenting wine rooms with men of bad character.

The couple were married May 30, 1908 and have a daughter four years of age, of whom the husband seeks custody.

REAL ESTATE TRANSFERS.

Walter Mowery and wife to Henry A Pflum and Loretta Pflum, inlot 5,868 in Elmwood addition, $1,600.

C. D. Stemen and others to Howard Bartel and others, inlot 2,776 in Ashton's addition, $2,300.

Lima Trust company, trustee to Ora J. Chapman, inlot 30 in Avondale addition, $1.00.

SHOOK IS SORE RUMORS MANY AT CITY HALL

DECLARED THAT CONFERENCES HAVE BEEN HELD LOOKING TO CHANGE.

Mayor Shook is "sore" on some of his appointees, despite denials entered by him to the men at whom he is pointing the finger or retirement.

The News a week ago had the data to prove that Mayor Shook was considering a change in one of his Administrative boards. When one appointee was tipped to midnight conferences which had been held and overtures made to proposed successors, the official in question went direct to the mayor and asked him if he were contemplating such a move. The mayor denied it.

Now comes a straight tip from the City Hall that a change may be expected within six weeks, for the mayor is not satisfied in the manner in which the working people are being treated, and would have things done more politic and not so business-like, as it were.

Mayor Shook knows he has been holding conferences with certain men regarding changes, but according to one of the officials whom he would retire, he has been making strenuous denials that he contemplates any new moves.

Is Dirt Good for Boys?

Some folks say: "Oh, let the boy play in the dirt. It is good for him. I wouldn't give a cent for a boy that keeps his clothes clean." That may be all right, but what about the boy's mother? Getting the dirt out of the clothes by the use of old-fashioned yellow soap and slow washday methods is hard labor If the boy's mother uses Easy Task laundry soap, which does half the work for her itself, and which reduces washday labor by fifty per cent, it is different. Easy Task is five cents a cake and is the greatest nickel's worth of soap ever sold.

HE GOT HIS.

(By United Press.)

Cincinnati, O., Aug. 13.—Frank Lycher, Aurora, Ind., dared his wife to shoot him She took the dare, shooting him six times.

McCAULEY IMPROVING.

George McCauley east side grocer has been confined to his rooms in the Arlington flats on east High street, for a few days, threatened with an attack of pneumonia. Reports from his friends today were to the effect that he was improving steadily.

WILL SUE CITY.

(By United Press.)

Canton, Aug. 13.—Suit will be brought against the city by Mrs. Margaret Cury, wife of an alleged burglar held in the city prison, because of fright occasioned her the day before her baby was born.

VERY GENTLEMANLY.

(By United Press.)

New York, Aug. 13.—John Lord, 13, a New Haven boy found wandering in this city said a man in his home town had taken him auto riding and put him out of the car here.

KILLED HIS BROTHER.

Washington, C. H., O., Aug. 13.—While Henry Bush, 19 years old, was cleaning a revolver at his home in Green County, north of Milledgeville, the weapon was accidentally discharged, killing his brother, Francis, aged 21.

JUDGMENT

In Favor of D. W. Ward Awarded Against Insurance Company.

Justice B. H. Holmes has awarded a judgment in favor of the plaintiff, D. W. Ward, in the suit which the latter brought against the Ohio State Insurance company. The amount of the judgment is $45.50. Ward claimed to have been disabled as the result of a fall on a slippery sidewalk last winter and brought the suit to recover accident insurance. The amount sued for was $85. The court found that he had been partly disabled for two weeks.

HAIR Very fine, long and heavy $6 and $7 Sanitary Hair Switches for $4.98, at the Light & Conner Store. tf

DRANK ACID IN CEMETERY.

Findlay, O., Aug. 13.—James M. Bushong, 79 years old, was found dead in the cemetery at McComb Monday afternoon. Near him was an empty acid bottle.

All Our $3.00 STRAW HATS, Now $1.00
HOFELLER & HIATT
Hotel Norval

COME FOR THESE UNMATCHABLE COUPON BARGAINS TOMORROW

All Goods Conveniently Displayed for Easy Choosing in Every Department.

COUPON
$15 Wilton Velvet, Room Size Rugs, $8.85
Size 9x11 feet Extra good wearing quality, beautiful colorings floral and oriental design,
$8.85
(N) None Sold Without Coupon.

WEDNESDAY COUPON SALE

At the Busy BOSTON STORE 233-235 North Main St. Lima, O.

COUPON
$7.00 and $8.50 New Fall Dress Skirts, $4.49
150 beautiful sample Dress Skirts of new serges, voiles and panama cloth, the very latest fall styles,
$4.49
(N) None Sold Without Coupon.

COUPON
Boys' $3.00 Dress Suits $1.89
Boys' neat woolen Double Breasted Suits, peg top pants Sizes 3 to 17 year, $1.89
(N) None Sold Without Coupon

COUPON
Boys' 29c Dress Shirts 12½c
Boys' 5 dozen Dress Shirts, Cloth, up 12½c
(N.) None Sold Without Coupon

COUPON
Boys' 15c Suspenders, at 7½c
Boys' Full Cut Elastic Suspenders 7½c
(N) None Sold Without Coupon

COUPON
Men's 10c Work Hose 6½c
Seamless brown mixed yarn, Half Hose for 6½c
(N) None Sold Without Coupon

COUPON
$1.50 Men's Serge Pants 83c
Men's Extra grade Blue Serge Pants 83c
(N) None Sold Without Coupon

COUPON
Child's 12½c Hose 7½c
Boys and Girls' Black and Tan Hose for 7½c
(N.) None Sold Without Coupon

COUPON
Women's 50c Silk Hose 33c
Finest 50c Silk Hose, Black, White Tan and other colors, for 33c
(N) None Sold Without Coupon

COUPON
Infant's 17c Mercerized Hose 10½c
Fine grade mercerized Infant's Hose. All colors for 10½c.
(N) None Sold Without Coupon

COUPON
69c White Cambric Petticoats 45c
Women's White Cambric Skirts Lace trimmed flounce, 45c
(N) None Sold Without Coupon.

COUPON
100 Yards Spool Silk 4c
Real 10c grade Spool Silk, all colors, Spool, 4c.
(N) None Sold Without Coupon.

COUPON
69c Bathroom Fixtures 37c
Large White tile Bathroom Fixtures, towels, soap and brush holder, 37c.
(N) None Sold Without Coupon.

COUPON
Infant's $1.50 Bedford Coats 87c
Infant's White Bedford Coats, (long) Embroidery trimmed collar, at 87c
(N) None Sold Without Coupon.

COUPON
Girls' $3.00 Pretty Coats ... $1.55
of Woolen materials, all colors, Button trimmed, 6 to 12 years, $1.55
(N.) None Sold Without Coupon

COUPON
8½c Bleached Muslin, Yard 5½c
Yard Wide Bleached and Unbleached Muslin, yard 5½c
(N) None Sold Without Coupon.

COUPON
50c Bed Sheets at 35c
72x90 Full Bleached Bed Sheets, very durable at 35c
(N.) None Sold Without Coupon

COUPON
$1.25 White Bed Spreads 83c
Plain and Fringed Bed Spreads Large Size, at 83c.
(N) None Sold Without Coupon

COUPON
$1.00 Women's House Dresses ... 63c
One piece figured blue percale House Dresses, 63c
(N.) None Sold Without Coupon

COUPON
50 Linen Table Damask, yard ... 32½c
64 inch wide White All Linen Table Damask, yard 32½c.
(N.) None Sold Without Coupon

COUPON
10c Child's Muslin Drawers 5½c
Children's Muslin Drawers, all sizes, hemstitched Knee Ruffle, 5½c
(N) None Sold Without Coupon

COUPON
$1.25 Embroidery Night Gowns 63c
Women's Nainsook Slip-Over Night Gowns, Embroidered Yoke, at 63c
(N) None Sold Without Coupon

COUPON
19c Lisle Sleeveless Vests 9½c
Women's Lisle Sleeveless Vests, wide Lace trimmed yoke 9½c.
(N.) None Sold Without Coupon

COUPON
Men's 25c Rubber Collar 12½c
Best 25c grade all styles and sizes 12½c
(N) None Sold Without Coupon

COUPON
25c Window Shades 15c
Green Cloth Window Shades, 3 feet by 6 feet long, 15c
(N) None Sold Without Coupon.

COUPON
Men's 79c Union Suits 45c
Men's Cream Color Union Suits, perfect fitting, at 45c
(N) None Sold Without Coupon.

COUPON
3c Val Lace Insertion, yard 1c
1000 yards of Fine Vallencien Lace Insertions, yard, 1c.
(N) None Sold Without Coupon

COUPON
Men's 50c Pongee Shirts 29c
Men's Soft Pongee Shirts, lay down collar, all colors and sizes, 29c.
(N.) None Sold Without Coupon

COUPON
Men's 75c White Pleated Shirts 38c
Men's Real "Commercial" Brand White Pleated Shirts, 38c.
(N.) None Sold Without Coupon

COUPON
50c Embroidered Corset Covers 22c
Fine Nainsook Corset Covers, Embroidery and Silk Ribbon trimmed, 22c
(N) None Sold Without Coupon

COUPON
75c Coutil Corsets 45c
New long model Lace and Embroidery top, all sizes, at 45c
(N) None Sold Without Coupon

COUPON
15c Silk Ribbon, 8 Yards 9c
Fine Silk Ribbon blue, pink white, black and grey for underwear 8 yards, 9c
(N) None Sold Without Coupon

COUPON
$3.00 Wash Dresses $1.49
Women's White and Colored Wash Dresses all styles and colors at $1.49.
(N) None Sold Without Coupon

COUPON
29c Lace and Embroidery Drawers.. 18½c
Women's Cambric Drawers, Embroidery and Lace Knee ruffle, 18½c.
(N) None Sold Without Coupon

COUPON
10c Pretty Dress Percales, yd. 6¾c
36 inch wide dark and light color Dress percales, yard, 6¾c.
(N.) None Sold Without Coupon

COUPON
5c White Huck Towels 3c
oHneycomb, Huck Towels fringed with fast coorl red border, 3c
(N) None Sold Without Coupon.

COUPON
$1.00 Lace Curtains, for 59c
Extra long and wide white Lace Curtain for 59c.
(N.) None Sold Without Coupon

COUPON
19c Fine "Serpentine" Crepe, yd. .. 11½c
30 inch wide plain color serpentine crepe, all colors, yard, 11½c
(N) None Sold Without Coupon

COUPON
10c Fancy Kerchiefs 5½c
Large size Fancy Kerchiefs suitable for apron and pillows, 5½c
(N) None Sold Without Coupon

COUPON
69c Hand Bags 35c
Popular Style Black Imitation Leather Bags, metal frame, at 35c
(N.) None Sold Without Coupon

COUPON
50c Pretty Lawn Kimonos 31c
Women's long figured Lawn Kimonos, at 31c
(N) None Sold Without Coupon.

COUPON
$1.00 Long Silk Gloves 65c
White and black double finger tips, for 65c
(N) None Sold Without Coupon.

COUPON
O. N. T. Darning Cotton, Spool 1½c
45 yards Clark's Black, White and Tan darning cotton, 1½c.
(N) None Sold Without Coupon

COUPON
10c Bottle Peroxide 6½c
Large size bottle Hydrogen peroxide, bottle, 6½c.
(N) None Sold Without Coupon.

COUPON
King's Spool Thread 1½c
200 yards King's Sewing Thread, black and white, 1½c.
(N.) None Sold Without Coupon

COUPON
$1.00 Curtain Stretcher 63c
Made of strong bars wood, adjustable, at 63c.
(N.) None Sold Without Coupon

COUPON
19c and 25c Silk Poplin, yard 14½c
Plain and fancy dotted Dress Poplin, all colors, yard 14½c.
(N.) None Sold Without Coupon

COUPON
98c Diaper Cloth, Bolt 65c
22 in wide, 10 yard pure white Diaper Cloth, at 65c.
(N.) None Sold Without Coupon

COUPON
11c Linen Glass Toweling, yard 7½c
Pure linen with red and blue stripes, yard, 7½c.
(N.) None Sold Without Coupon

COUPON
12½c Child's Panty Waists 7½c
Boys' and Girls' White Twill Muslin Panty Waists, all sizes, 7½c.
(N) None Sold Without Coupon.

NewspaperARCHIVE® NewspaperARCHIVE®

DRUGGISTS ASSOCIATION OF OHIO INVESTIGATING SALE OF COCAINE IN THIS CITY

Local Pharmacists Had Rumor of Traffic But Awaited Expose Made by Daily News To Make Their Suspicion Sound.

The State Pharmaceutical Association, of which Henry F. Vortkamp, the well known veteran of the local pharmacists, is now the head, is taking action to secure evidence and prosecute the peddlers of "coke" in this city, and learn the Mansfield connection.

Mr. Vortkamp when seen by The News admitted he had heard of the "coke" dealers previous to the exclusive exposure in The News of Sunday morning The veteran druggist pointedly asked why The News did not name the men who are suspicioned of both peddling and selling the drug. When appraised that knowing a thing and proving it was two different matters for a newspaper, Mr Vortkamp admitted this fact, but stated it threw suspicion on other druggists who are clean in every way. "Now for instance, at neither of our stores do we so much as handle cocaine, we don't keep it. There are several other druggists in Lima who do not permit it to come to their shelves but I can name your parties for you." And Mr. Vortkamp forthwith did so.

The entire exposure here by The News has gone to state officials and to the druggists association which endeavors to control the sale of cocaine, and deprecate it W. R. Hower, an inspector of the Dairy and Food Department, was here yesterday on a visit to local druggists. When seen by The News regarding the coke sales, he said:

"Our department has no laws for the sale of coke; all we do is to report the quantities on hand as we make an inspection Many of your druggists do not handle it at all."

One local drug store when invoiced about two years ago was shown to have twenty emptied vessels which had contained cocaine. It is stated that the peddlers of the coke have been giving orders for as high as ten grains of the dope, enough for a wholesale supply.

"Coke fiends will do anything to get the drug once they have the habit," said a prominent druggist to The News when interviewed. "We over a year ago refused to keep it in stock, but I know it can be bought in Lima, though believed no druggist would be so foolish as to sell it except for legitimate purposes."

Minimum initial fines run from $50 to $400, with maximum of work house sentences added in extreme cases Arrests may yet be expected in the Lima cases

One of the "dealers" in the drug, and incidentally a past master in the art of "snuffing" it, has not been in the city since Saturday presumably on a trip to either Mansfield or Fostoria, both of those cities now being the base of operation of coke agents traveling out of Lima and Toledo

The young Lima man known to have written orders for the drug and who was a former drug clerk, has not shown up around his familiar haunts since the "coke" exposure in the News of Sunday, and it is believed he has abandoned all further attempts to break into the Columbus penitentiary.

BUCKEYE BRIEFS

ALLIANCE—The last of $30,000 to the Lanborn Science building of Union-Scio colleges has been subscribed

YOUNGSTOWN Many collieries are operating only four hours a week, and some are closed because of the car shortage

COLUMBUS—Western Union Wires between here and Wheeling were put out of commission when a blacksnake electrocuted itself on them

COLUMBUS—The wife of Dominic Schaggio sold her home in Italy to get funds to stay the sentence of electrocution her husband is under

LOGAN—Geo Shuck school teacher, was fatally wounded in a pistol duel with an officer sent to arrest him for illegal fishing

NORWALK—County commissioners authorized the issue of $70,000 bonds for rebuilding the burned court house.

BEAUTY

is largely a matter of complexion. Don't let Freckles, Tan, Sunburn or other blemishes spoil *yours*.

Wilson's Freckle Cream

is the quickest, surest beautifier known Harmless to the most delicate skin Can't grow hair Removes freckles and clears complexion or your money back

H. F. VORTKAMP.

HUSBAND BRINGS DIVORCE ACTION

CHARGES HIS WIFE WITH HAVING TAKEN MOTORCYCLE JOY RIDES.

Ray Paul Diehl filed a divorce petition late Monday afternoon, in which he alleges that his wife, Blanche Diehl, has been guilty of engaging in late-hour joy rides on motorcycles. Although, under the administration of mayor Shook, such places are not supposed to exist, Diehl also charges his wife with frequenting wine rooms with men of bad character.

The couple were married May 30, 1908 and have a daughter four years of age, of whom the husband seeks custody.

REAL ESTATE TRANSFERS.

Walter Mowery and wife to Henry A Pflum and Loretta Pflum, inlot 5,868 in Elmwood addition, $1,600.

C. D. Stemen and others to Howard Bartel and others, inlot 2,776 in Ashton's addition, $2,300.

Lima Trust company, trustee to Ora J. Chapman, inlot 30 in Avondale addition, $1.00.

SHOOK IS SORE RUMORS MANY AT CITY HALL

DECLARED THAT CONFERENCES HAVE BEEN HELD LOOKING TO CHANGE.

Mayor Shook is "sore" on some of his appointees, despite denials entered by him to the men at whom he is pointing the finger or retirement.

The News a week ago had the data to prove that Mayor Shook was considering a change in one of his Administrative boards. When one appointee was tipped to midnight conferences which had been held and overtures made to proposed successors, the official in question went direct to the mayor and asked him if he were contemplating such a move. The mayor denied it.

Now comes a straight tip from the City Hall that a change may be expected within six weeks, for the mayor is not satisfied in the manner in which the working people are being treated, and would have things done more politic and not so business-like, as it were.

Mayor Shook knows he has been holding conferences with certain men regarding changes, but according to one of the officials whom he would retire, he has been making strenuous denials that he contemplates any new moves.

Is Dirt Good for Boys?

Some folks say: "Oh, let the boy play in the dirt. It is good for him. I wouldn't give a cent for a boy that keeps his clothes clean." That may be all right, but what about the boy's mother? Getting the dirt out of the clothes by the use of old-fashioned yellow soap and slow washday methods is hard labor If the boy's mother uses Easy Task laundry soap, which does half the work for her itself, and which reduces washday labor by fifty per cent, it is different. Easy Task is five cents a cake and is the greatest nickel's worth of soap ever sold.

HE GOT HIS.

(By United Press.)

Cincinnati, O., Aug. 13.—Frank Lycher, Aurora, Ind., dared his wife to shoot him She took the dare, shooting him six times.

McCAULEY IMPROVING.

George McCauley east side grocer has been confined to his rooms in the Arlington flats on east High street, for a few days, threatened with an attack of pneumonia. Reports from his friends today were to the effect that he was improving steadily.

WILL SUE CITY.

(By United Press.)

Canton, Aug. 13.—Suit will be brought against the city by Mrs. Margaret Cury, wife of an alleged burglar held in the city prison, because of fright occasioned her the day before her baby was born.

VERY GENTLEMANLY.

(By United Press.)

New York, Aug. 13.—John Lord, 13, a New Haven boy found wandering in this city said a man in his home town had taken him auto riding and put him out of the car here.

KILLED HIS BROTHER.

Washington, C. H., O., Aug. 13.—While Henry Bush, 19 years old, was cleaning a revolver at his home in Green County, north of Milledgeville, the weapon was accidentally discharged, killing his brother, Francis, aged 21.

JUDGMENT

In Favor of D. W. Ward Awarded Against Insurance Company.

Justice B. H. Holmes has awarded a judgment in favor of the plaintiff, D. W. Ward, in the suit which the latter brought against the Ohio State Insurance company. The amount of the judgment is $45.50. Ward claimed to have been disabled as the result of a fall on a slippery sidewalk last winter and brought the suit to recover accident insurance. The amount sued for was $85. The court found that he had been partly disabled for two weeks.

HAIR Very fine, long and heavy $6 and $7 Sanitary Hair Switches for $4.98, at the Light & Conner Store. tf

DRANK ACID IN CEMETERY.

Findlay, O., Aug. 13.—James M. Bushong, 79 years old, was found dead in the cemetery at McComb Monday afternoon. Near him was an empty acid bottle.

All Our $3.00 STRAW HATS, Now $1.00
HOFELLER & HIATT
Hotel Norval

COME FOR THESE UNMATCHABLE COUPON BARGAINS TOMORROW

All Goods Conveniently Displayed for Easy Choosing in Every Department.

COUPON
$15 Wilton Velvet, Room Size Rugs, $8.85
Size 9x11 feet Extra good wearing quality, beautiful colorings floral and oriental design,
$8.85
(N) None Sold Without Coupon.

WEDNESDAY COUPON SALE

At the Busy **BOSTON STORE** 233-235 North Main St. Lima, O.

COUPON
$7.00 and $8.50 New Fall Dress Skirts, $4.49
150 beautiful sample Dress Skirts of new serges, voiles and panama cloth, the very latest fall styles,
$4.49
(N) None Sold Without Coupon.

COUPON
Boys' $3.00 Dress Suits $1.89
Boys' neat woolen Double Breasted Suits, peg top pants Sizes 3 to 17 year, $1.89
(N) None Sold Without Coupon

COUPON
Boys' 29c Dress Shirts 12½c
Boys' 5 dozen Dress Shirts, Cloth, up 12½c
(N.) None Sold Without Coupon

COUPON
Boys' 15c Suspenders, at 7½c
Boys' Full Cut Elastic Suspenders 7½c
(N) None Sold Without Coupon

COUPON
Men's 10c Work Hose 6½c
Seamless brown mixed yarn, Half Hose for 6½c
(N) None Sold Without Coupon

COUPON
$1.50 Men's Serge Pants 83c
Men's Extra grade Blue Serge Pants 83c
(N) None Sold Without Coupon

COUPON
Child's 12½c Hose 7½c
Boys and Girls' Black and Tan Hose for 7½c
(N.) None Sold Without Coupon

COUPON
Women's 50c Silk Hose 33c
Finest 50c Silk Hose, Black, White Tan and other colors, for 33c
(N) None Sold Without Coupon

COUPON
Infant's 17c Mercerized Hose 10½c
Fine grade mercerized Infant's Hose. All colors for 10½c.
(N) None Sold Without Coupon

COUPON
69c White Cambric Petticoats 45c
Women's White Cambric Skirts Lace trimmed flounce, 45c
(N) None Sold Without Coupon.

COUPON
100 Yards Spool Silk 4c
Real 10c grade Spool Silk, all colors, Spool, 4c.
(N) None Sold Without Coupon.

COUPON
69c Bathroom Fixtures 37c
Large White tile Bathroom Fixtures, towels, soap and brush holder, 37c.
(N) None Sold Without Coupon.

COUPON
Infant's $1.50 Bedford Coats 87c
Infant's White Bedford Coats, (long) Embroidery trimmed collar, at 87c
(N) None Sold Without Coupon.

COUPON
Girls' $3.00 Pretty Coats ... $1.55
of Woolen materials, all colors, Button trimmed, 6 to 12 years, $1.55
(N.) None Sold Without Coupon

COUPON
8½c Bleached Muslin, Yard 5½c
Yard Wide Bleached and Unbleached Muslin, yard 5½c
(N) None Sold Without Coupon.

COUPON
50c Bed Sheets at 35c
72x90 Full Bleached Bed Sheets, very durable at 35c
(N.) None Sold Without Coupon

COUPON
$1.25 White Bed Spreads 83c
Plain and Fringed Bed Spreads Large Size, at 83c.
(N) None Sold Without Coupon

COUPON
$1.00 Women's House Dresses ... 63c
One piece figured blue percale House Dresses, 63c
(N.) None Sold Without Coupon

COUPON
50 Linen Table Damask, yard ... 32½c
64 inch wide White All Linen Table Damask, yard 32½c.
(N.) None Sold Without Coupon

COUPON
10c Child's Muslin Drawers 5½c
Children's Muslin Drawers, all sizes, hemstitched Knee Ruffle, 5½c
(N) None Sold Without Coupon

COUPON
$1.25 Embroidery Night Gowns 63c
Women's Nainsook Slip-Over Night Gowns, Embroidered Yoke, at 63c
(N) None Sold Without Coupon

COUPON
19c Lisle Sleeveless Vests 9½c
Women's Lisle Sleeveless Vests, wide Lace trimmed yoke 9½c.
(N.) None Sold Without Coupon

COUPON
Men's 25c Rubber Collar 12½c
Best 25c grade all styles and sizes 12½c
(N) None Sold Without Coupon

COUPON
25c Window Shades 15c
Green Cloth Window Shades, 3 feet by 6 feet long, 15c
(N) None Sold Without Coupon.

COUPON
Men's 79c Union Suits 45c
Men's Cream Color Union Suits, perfect fitting, at 45c
(N) None Sold Without Coupon.

COUPON
3c Val Lace Insertion, yard 1c
1000 yards of Fine Vallencien Lace Insertions, yard, 1c.
(N) None Sold Without Coupon

COUPON
Men's 50c Pongee Shirts 29c
Men's Soft Pongee Shirts, lay down collar, all colors and sizes, 29c.
(N.) None Sold Without Coupon

COUPON
Men's 75c White Pleated Shirts 38c
Men's Real "Commercial" Brand White Pleated Shirts, 38c.
(N.) None Sold Without Coupon

COUPON
50c Embroidered Corset Covers 22c
Fine Nainsook Corset Covers, Embroidery and Silk Ribbon trimmed, 22c
(N) None Sold Without Coupon

COUPON
75c Coutil Corsets 45c
New long model Lace and Embroidery top, all sizes, at 45c
(N) None Sold Without Coupon

COUPON
15c Silk Ribbon, 8 Yards 9c
Fine Silk Ribbon blue, pink white, black and grey for underwear 8 yards, 9c
(N) None Sold Without Coupon

COUPON
$3.00 Wash Dresses $1.49
Women's White and Colored Wash Dresses all styles and colors at $1.49.
(N) None Sold Without Coupon

COUPON
29c Lace and Embroidery Drawers.. 18½c
Women's Cambric Drawers, Embroidery and Lace Knee ruffle, 18½c.
(N) None Sold Without Coupon

COUPON
10c Pretty Dress Percales, yd. 6¾c
36 inch wide dark and light color Dress percales, yard, 6¾c.
(N.) None Sold Without Coupon

COUPON
5c White Huck Towels 3c
oHneycomb, Huck Towels fringed with fast coorl red border, 3c
(N) None Sold Without Coupon.

COUPON
$1.00 Lace Curtains, for 59c
Extra long and wide white Lace Curtain for 59c.
(N.) None Sold Without Coupon

COUPON
19c Fine "Serpentine" Crepe, yd. .. 11½c
30 inch wide plain color serpentine crepe, all colors, yard, 11½c
(N) None Sold Without Coupon

COUPON
10c Fancy Kerchiefs 5½c
Large size Fancy Kerchiefs suitable for apron and pillows, 5½c
(N) None Sold Without Coupon

COUPON
69c Hand Bags 35c
Popular Style Black Imitation Leather Bags, metal frame, at 35c
(N.) None Sold Without Coupon

COUPON
50c Pretty Lawn Kimonos 31c
Women's long figured Lawn Kimonos, at 31c
(N) None Sold Without Coupon.

COUPON
$1.00 Long Silk Gloves 65c
White and black double finger tips, for 65c
(N) None Sold Without Coupon.

COUPON
O. N. T. Darning Cotton, Spool 1½c
45 yards Clark's Black, White and Tan darning cotton, 1½c.
(N) None Sold Without Coupon

COUPON
10c Bottle Peroxide 6½c
Large size bottle Hydrogen peroxide, bottle, 6½c.
(N) None Sold Without Coupon.

COUPON
King's Spool Thread 1½c
200 yards King's Sewing Thread, black and white, 1½c.
(N.) None Sold Without Coupon

COUPON
$1.00 Curtain Stretcher 63c
Made of strong bars wood, adjustable, at 63c.
(N.) None Sold Without Coupon

COUPON
19c and 25c Silk Poplin, yard 14½c
Plain and fancy dotted Dress Poplin, all colors, yard 14½c.
(N.) None Sold Without Coupon

COUPON
98c Diaper Cloth, Bolt 65c
22 in wide, 10 yard pure white Diaper Cloth, at 65c.
(N.) None Sold Without Coupon

COUPON
11c Linen Glass Toweling, yard 7½c
Pure linen with red and blue stripes, yard, 7½c.
(N.) None Sold Without Coupon

COUPON
12½c Child's Panty Waists 7½c
Boys' and Girls' White Twill Muslin Panty Waists, all sizes, 7½c.
(N) None Sold Without Coupon.

NewspaperARCHIVE® NewspaperARCHIVE®

TURN ABOUT IS FAIR PLAY EVEN IN NATIONAL PASTIME

Casey Jones Great Enigma While Clark Was Backed Poorly

Mansfield, O., Aug. 13.—Special—Bunching their hits at most opportune times with the fielding and battery errors of the opposition, Mansfield won the second game of the series with Lima at League park on Monday afternoon. While the East crew was getting their blows at the right time, Lima was having a much harder time being able to connect at all although their three hits netted them three runs.

"Red" Whalen was the hitting hero of the fray with a home run and a double in three trips. His circuit rider was over the center field fence and one of the longest hits on the grounds. "Red" also did some good work in the field, despite the fact that he was credited with two errors.

It was the batting of Nick Francisco that saved the Stogies from a shut-out. He secured two of the three hits made by Lima, and each of them drove in a run. Furthermore, the little son of Italy poled each of the blows after there were two batters retired and they were likewise in two widely different spots.

Although Hobbs got a life on Whalen's slip and stole second in the opening inning, not another batter was able to reach first until after there was one out in the fifth. West was walked then and on the hit-and-run play Long poled one to center and West reached third. Long was tripped up trying to reach second. Francisco then came along with the hit that scored West.

Whalen and East had a slight argument as to who should take Daubert's infield fly with one gone in the seventh with the result that "Red" dropped it. Daubert pilfered second and went to third on West's out. Long walked, and then Nick came across with his second blow, scoring Daubert. A clean double steal was pulled off by the two base runners, but Clarke could not bring them across.

Although credited with being one of the wildest pitchers in the circuit, Ray Clarke had better control than ever in this engagement. Only one batter, Jones, was able to secure a comp from him, and this could not be turned to account. He made a target of Whalen, however, and this figured slightly in the run-getting. The East crew got to him for a total of ten hits, and most of these were bunched in the innings in which the runs were scored.

Blue opened the second with a single to center and advanced on Beswick's sacrifice. East beat out a roller to Nesser, and then Redman dropped a Texas leaguer in center, which Hobbs let go through him so that Blue scored and the other two runners were on second and third. When Whalen was targeted, the bases were filled. Long fumbled Jones' high bounder and East counted. The next two batters forced runners however, and there was no more scoring.

Whalen slammed one over the center field fence for the countar in the fourth, while Whalen's double and Nesser's error contributed another in the sixth inning.

Lamy drew a life on Nesser's error in the seventh and Blue followed with a double. Sucessive flies to the outfield by Beswick and East counted both runners.

The box score:

MANSFIELD	AB	H	PO.	A.	E.
Plummer, rf	5	2	0	0	0
Schlegel, 3b	4	1	1	1	0
Lamy, cf	4	1	5	1	0
Blue, c	4	2	8	2	0
Beswick, lf	2	0	1	0	0
East, 2b	3	1	2	2	0
Redman, 1b	4	1	14	0	0
Whalen, ss	3	2	1	5	2
Jones, p	3	0	0	4	0
Totals	32	10	27	15	2

LIMA	AB	H	PO.	A.	E.
Burke, cf	3	0	2	0	0
Hobbs, 2b-rf	4	0	2	0	0
Wrigley, 2b	1	0	0	0	0
Nesser, 1b	4	0	7	0	1
Daubert, ss	4	0	1	2	0
West, lf	3	0	5	0	0
Long, 3b	3	1	3	8	1
Francisco, c	3	2	3	2	0
Clarke, p	3	0	0	2	0
Friend, rf	2	0	1	0	0
Totals	30	3	24	9	2

Mansfield	½	0	0	2	0	1	0	1	2	x	—6
Lima	0	0	0	0	1	0	1	0	0	0	—2

Left on Bases—Mansfield, 7; Lima, 5. Home Run—Whalen. Two Base Hits—Whalen, Lamy, Blue. Stolen Bases—Hobbs, Daubert, Long, Francisco, 2. Double Play—Long, Daubert and Nesser. Sacrifice Hit—Beswick. Sacrifice Flies—Beswick, East. Bases on Balls—Off Jones, 4; off Clarke, 1. Struck Out—By Jones, 2; by Clarke, 1. Hit by Pitcher—Whalen. Time—1:45. Umpire—Schuler.

BEANS DUBBED IT

Chicago had to use both Lavender and Smith to take the game from Donnelly who tossed for the bean eaters.

Cincinnati snatched the game from the Quaker City in the ninth edging out with one tally to the good.

Five hits bunched in the seventh gave Pittsburg the third game of the Brooklyn series, Nap Rucker worked against "Babe" Adams neck and neck for six innings, but took gas in the seventh.

The Naps trimmed Big Ed Walsh in the only American league contest of the day. The Cubs climbing rapidly, rejoiced today at the reduction of the Giant lead to six and one-half games.

DUBBED IT AWAY.

The Babes dubbed yesterday's game away to the Cobs. Both McGraner and Donalds were hit hard. Edwards, Conwell and Elsel led with the bat. Edward bagging a circuit shot, a double and single while Conwell and Eisell lined out three each. Al Newnham biffed a couple.

STATERS DID IT.

After his old pal, French Goulait, held the Kansas City Kaws to an eleven inning tie and evinced signs of wavering in the eleventh, Laddy Link was called to the rubber and finshed a thirteen inning game for the Indianapolis Hoosiers winning 2-1 in the thirteenth. Goulait allowed seven hits in eleven innings while Link was hitless in the two innings he worked.

REDS TO HAVE REAL LIVE BOSS

Otto Knabe, former Mud Hen and now brainworker of the Phillies' infield, will become manager of the Cincinnati Reds if President Fogel will give his consent to a trade.

Egan, second baseman; Mitchell, outfielder, and Fromme or Benton, pitchers, would be handed to the Phillies by Cincinnati for Knabe. But Fogel has held out for Sweeney, slugging second-sacker of the Boston Braves.

"WILL FIGHT JEANETTE FOR WIFE'S SAKE"—J. J.

(By United Press.)

Chicago, Aug. 13.—Jack Johnson, retired—perhaps—champion of the world today declared he expected to receive an offer from a New York fight club for a ten round battle with Joe Jeannette, to be staged the latter part of this month.

"I expect to sign up for a go with Joe today or tomorrow," said the black champion. "I have decided to fight this battle for my wife's sake. When I told her I had retired from the ring she was much chagrined and persuaded me to enter just one more mill. I'll start training as soon as I sign the articles."

(By United Press.)

New York, Aug. 13.—Further overtures are to be made to Jack Johnson to fight Joe Jeanette who is now claiming the belt, the champion released by retiring. Victor Breyer, the French boxing promoter, is coming over to try to bring about a match. He will offer Johnson $30,000 and $1,000 expenses.

The Giants raised last year's pennant but dropped the game in the Cardinals' basket, 8 to 6. The Giants did some tall hill climbing with Matty leading but the suffragists clinched the fight in the fifth.

Will Try To Come Back

TOMMY BURNS.

Ex-champion heavyweight of the world, who has decided to make an attempt to "come back." In a recent bout up in the wilds of Canada, Burns took on a man some 30 pounds heavier than himself, and after playing with him for five rounds, went into put on the finishing touches in the sixth. But the sheriff intervened in order to prevent any fatality.

Outfielders Hit in American; Infielders Slug in National

The big hitters of the American league are outfielders. The big ones of the National are infielders. Cobb, Speaker, Jackson, Davy Jones, all outfielders, lead the American league. Bill Sweeney, Zimmerman, Meyers, Doyle and Lobert, not one of them an outfielder, lead in the National.

Fifth in the American league is Frank Baker, an infielder, and sixth in the National is Mike Donlin, an outfielder.

Stuffy McInnes in the only first baseman around the top It used to be the idea that first sackers must hit like fiends to be worth carrying along. Now they must do other things.

Church Teams Battle Tonight

To determine the baseball supremity of the Lima Church league, the exponents of the Trinity and United Brethren churches, pennant winners in the north and south divisions, respectively, will meet tonight at 5.30 o'clock on the College grounds for the first of t series of games. Games will be played each night until one of the teams has won four games A bronze cup is to be awarded to the winners.

The Church league season came to a successful termination a few days ago, Trinity running off with the honors in the north division, while the United Brethren team was the successful contender in the south division

PRAISE FROM GREAT TYRUS

Ty Cobb declares Manager Wolverton has picked up a future star in George Davis, pitcher from Williams college. "His drop ball is a wonder, and it gave me a bad fooling," said Ty. "He looked to me as needing nothing but experience to make him a great pitcher."

MUST HAVE BEEN SOME GAMES HERE

The Juvenile Braves bested the Eagles, 15 to 0, Monday afternoon, dancing all around them. In the second game, the Eagles put up a gamer fight and were nosed out of victory, 6 to 5. Falk and Settlemire worked for the Eagles in the first game while Laming and Massy performed for the winners. In the second game, Marion and Gallo, for the Braves and Settlemire and Falk, for the Eagles, were the batteries.

PLUMMER GOT TWO.

Tom Plummer has been very much present with the bludgeon against his old teammates in the last few games. Tom is lining 'em out with great consistency and batting both hard and timely. While here last week, Manager East stated that Plummer was one of the most valuable men in his lineup.

TOO MUCH OF A BURDEN.

Burden blew in the seventh, Monday and Newark piled up five runs, winning from the Nailers, 5-1. Williams' hitting featured, three singles being his accumulation Al McClintock got one in three tries.

Krum Kahler Wins Another

Krum Kahler has "come back". The former Stogie has won his last two games, defeating New York on Saturday, and throwing the harpoon into the White Sox, yesterday. Though found for nine hits, Kahler distributed them nicely, allowing the Sox but a single count, and taking the game, 3-1. He wiffed 5 of the Callahans. Baker, a new third baseman signed by the Naps, singled in the fourth and sent two runs across.

DEATH LIST GROWS.

(By United Press.)

Cleveland, O., Aug 12.—With the death of James Cullen, manager of the hotel, today, the casualty list in yesterday's fire at Arnstein's "Chicago Hotel" reached three dead two probably fatally burned and four painfully injured The authorities today began a rigid investigation of similar cheap lodging houses, many of which are fire traps, it is claimed

HARD LUCK STILL PURSUES.

Hard luck and a loser go hand-in-hand. When Bob Wallace managed the Browns he let catcher Bill Killifer go because he was too light. Now Killifer has taken on 25 pounds and is first understudy of Manager Dooin of the Phillies. And St. Louis has been in a tough hole for catchers for two years.

BET ON JOHNS.

Pitcher Cook held the Millers to one hit and Columbus won, 2-0 Ray Miller and Pete Johns assisted in the slaughter by raking a bingle each, Johns' being good for two cushions.

ONE TERM FIGHT ON.

(By United Press.)

Washington, Aug. 13.—Consideration of the resolution amending the constitution to fix the presidential term at six years and to make only one term permissible was insisted upon by Senator Cummins of Iowa, in the Senate today. He declared he would demand consideration before adjournement

BUTCHERS AND GROCERS.

The butchers and grocers of the city are urged to be fully represented at the meeting which will be held at the assembly room, court house, tonight. At this meeting final arrangements will be completd for the big picnic to be held August 29 and some additional committees will be appointed.

C. C. REIS, Secy.

COULDN'T HIRE OR FIRE: TANNEHILL QUITS AND AL NEWNHAM IS MANAGER

Chillicothe, O., Aug. 13—(Spl.)—Because he had neither the power to hire or fire, Jess Tannehill, former big league star, found a minor league managerial berth rather too strenuous, this morning, and relinquished the reins of leadership. Al Newnham, former Lima player, who managed a team in the United States league during that organizations' brief existance, has been appointed to succeed Tannehill as manager of the local Ohio State league team.

Newham's appointment makes the fifth manager of the Chillicothe team, this season. Ray Ryan, Tommy Kibler, Chief McCall and Tannehill have all found it too strenuous. Tannehill declared today that he could not build up a team when he had no power to hire or fire Newnham, who has been playing short, took charge of the team to day.

SEE-SAW RACE

OHIO STATE LEAGUE.
Club Standing.

CLUBS	WON	LOST	PCT.
Portsmouth	22	9	.710
Ironton	15	16	.484
Mansfield	14	15	.483
Newark	14	16	.467
Lima	12	16	.429
Chillicothe	12	17	.414

NATIONAL LEAGUE.

CLUBS	WON	LOST	PCT.
New York	73	29	.716
Chicago	67	36	.650
Pittsburg	60	40	.600
Philadelphia	50	49	.505
Cincinnati	48	57	.457
St. Louis	47	59	.443
Brooklyn	38	67	.362
Boston	28	74	.275

AMERICAN LEAGUE.

CLUBS	WON	LOST	PCT.
Boston	73	34	.682
Washington	66	42	.611
Philadelphia	63	43	.594
Detroit	54	55	.495
Chicago	52	54	.491
Cleveland	51	56	.477
St. Louis	35	71	.330
New York	32	71	.311

AMERICAN ASSOCIATION.

CLUBS	WON	LOST	PCT.
Minneapolis	80	42	.656
Columbus	77	45	.631
Toledo	73	47	.608
Kansas City	59	64	.480
Milwaukee	55	64	.462
St. Paul	54	69	.439
Louisville	46	75	.380
Indianapolis	44	82	.349

YESTERDAY'S RESULTS.

Ohio State League.
Mansfield, 6; Lima, 2.
Newark, 5; Ironton, 1.
Portsmouth, 7; Chillicothe, 5.
National League.
Cincinnati 2! Philadelphia, 1.
Chicago, 10; Boston, 7.
Pittsburg, 5; Brooklyn, 3.
St. Louis, 8; New York, 6.
American League.
Cleveland, 3, Chicago, 1.
American Association.
Louisville; St. Paul—Rain.
Milwaukee, 2; Toledo, 0.
Columbus, 2, Minneapolis, 0.
Indianapolis, 2; Kansas City, 1.
Thirteen Innings

GAMES TODAY.

Ohio State League.
Lima at Newark.
Portsmouth at Mansfield.
Ironton at Chillicothe.
National League.
Cincinnati at Philadelphia.
Chicago at Boston.
Pittsburg at Brooklyn.
American League.
Chicago at Washington.
Detroit at New York.
American Association.
Minneapolis at Columbus.
Milwaukee at Toledo
Kansas City at Indianapolis.
St. Paul at Louisville.

Ask your grocer for THOOP & CO'S Home Made Pies. Always fresh Either Phone 2433. 4-1-tf

Use the News Want Ads. for Results—Read for Profit.

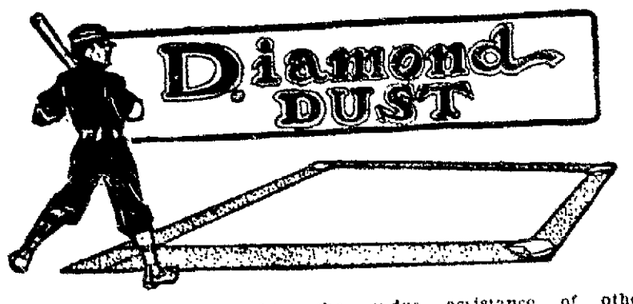

Tommy Lynch, head gazabo of the National league, is about as popular in Chicago right now as a head of limburger cheese in a national suffragette pow-wow. With both Evers and Zimmerman out of the game at the instance of President Lynch, who fined and suspended them following an altercation with Umpire Finnerman at Boston, the chances of the Cubs of overtaking the Giants are materially depleted On top of this, Chubby Chawles Murphy comes forward and hurls a charge of treachery right into the teeth of Rajah Bresnahan. The rotund Cublet head always did hold an ardent feeling for the redoubtable Roger, and the latter's announcement that he was interested in a trip to Cuba with the Giants this fall if they win the pennant, was construed by the buxom boss of the Cubs, as an indication of Bresnahan's loyalty to the Giants, even thouh he is leader of the lowly Cards The indomnitable Mr. Chance sustains the charge. Both have put it up to President Lynch ,and the National league big wheeze advised 'em to forget about it.

And now, this from the Cubs—"If the Giants win, they win with the undue assistance of other clubs."

Jealousy, thou art a whale!

Funny, isn't it, the troubles of a minor league manager? By actual count, fifteen men have handled managerial rolls in the Ohio State league this season. Five have bossed the Babes; three the Marion-Ironton aggregation; three the Newark Moulders; two the Mansfield Tigers, while only Portsmouth and Lima have held to their original leaders.

The latest change comes at Chillicothe where Al Newnham succeeds Jess Tannehill, resigned.

Zeke Wrigley's clan are slated for detrainment at Newark, today, where a set of three contests are on tap. Schanze, Railing and Munk will probably be Wrigley's selection in Lynchtown, saving Clark for the Portsmouth Cobs here on Friday, The Cobs play here Friday, Saturday and Sunday, and should draw record crowds

BARBERTON.—O. C. Barber to turn his $1,000,000 farm into a college for post-graduate work in farming.

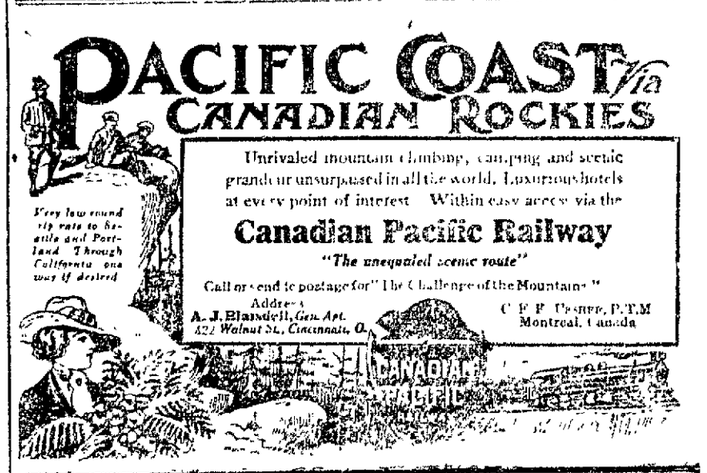

Painless Dentists

. AT YOUR SERVICE. . .

Drs. Hoffman & Beatty.
Open Evenings—Over Bluems Store

OHIO ELECTRIC RY.
"THE WAY TO GO"

$1.90 TO PUT-IN-BAY AND RETURN.

Thursday, Aug. 15th, via Ohio Electric Ry and Cleveland and Toledo Line Boats.

Good on train leaving Lima, 6:00 a. m. and returning on any train date of sale.

For further information see agent or address,

W. S. WHITNEY, G. P. A., Springfield, Ohio.
F. A. BURKHARDT, D. P. A., Lima, O.

Suggestions For Your New Suit....

Our complete line of patterns for men's wearing apparel displays the latest styles for Spring. A revelation of patterns for the choicest dresser to suit all tastes.

Fit, Style and Material are three essentials you demand in buying clothes. Our strictly tailored suits cover these with guarantee. Besides this our clothes give you the air and character of a gentleman.

Let Us Make Your Spring Suit or Overcoat

Werner & Winkler
Merchant Tailors
308 N. Main St. Lima, Ohio

NEWSPAPER ARCHIVE® NEWSPAPER ARCHIVE®

TURN ABOUT IS FAIR PLAY EVEN IN NATIONAL PASTIME

Casey Jones Great Enigma While Clark Was Backed Poorly

Mansfield, O., Aug. 13.—Special—Bunching their hits at most opportune times with the fielding and battery errors of the opposition, Mansfield won the second game of the series with Lima at League park on Monday afternoon. While the East crew was getting their blows at the right time, Lima was having a much harder time being able to connect at all although their three hits netted them three runs.

"Red" Whalen was the hitting hero of the fray with a home run and a double in three trips. His circuit rider was over the center field fence and one of the longest hits on the grounds. "Red" also did some good work in the field, despite the fact that he was credited with two errors.

It was the batting of Nick Francisco that saved the Stogies from a shut-out. He secured two of the three hits made by Lima, and each of them drove in a run. Furthermore, the little son of Italy poled each of the blows after there were two batters retired and they were likewise in two widely different spots.

Although Hobbs got a life on Whalen's slip and stole second in the opening inning, not another batter was able to reach first until after there was one out in the fifth. West was walked then and on the hit-and-run play Long poled one to center and West reached third. Long was tripped up trying to reach second. Francisco then came along with the hit that scored West.

Whalen and East had a slight argument as to who should take Daubert's infield fly with one gone in the seventh with the result that "Red" dropped it. Daubert pilfered second and went to third on West's out. Long walked, and then Nick came across with his second blow, scoring Daubert. A clean double steal was pulled off by the two base runners, but Clarke could not bring them across.

Although credited with being one of the wildest pitchers in the circuit, Ray Clarke had better control than ever in this engagement. Only one batter, Jones, was able to secure a comp from him, and this could not be turned to account. He made a target of Whalen, however, and this figured slightly in the run-getting. The East crew got to him for a total of ten hits, and most of these were bunched in the innings in which the runs were scored.

Blue opened the second with a single to center and advanced on Beswick's sacrifice. East beat out a roller to Nesser, and then Redman dropped a Texas leaguer in center, which Hobbs let go through him so that Blue scored and the other two runners were on second and third. When Whalen was targeted, the bases were filled. Long fumbled Jones' high bounder and East counted. The next two batters forced runners however, and there was no more scoring.

Whalen slammed one over the center field fence for the counter in the fourth, while Whalen's double and Nesser's error contributed another in the sixth inning.

Lamy drew a life on Nesser's error in the seventh and Blue followed with a double. Sucessive flies to the outfield by Beswick and East counted both runners.

The box score:

MANSFIELD	AB	H	PO.	A.	E.
Plummer, rf	5	2	0	0	0
Schlegel, 3b	4	1	1	1	0
Lamy, cf	4	1	5	1	0
Blue, c	4	2	3	2	0
Beswick, lf	2	0	1	0	0
East, 2b	3	1	2	2	0
Redman, 1b	4	1	14	0	0
Whalen, ss	3	2	1	5	2
Jones, p	3	0	0	4	0
Totals	32	10	27	15	2

LIMA	AB	H	PO.	A.	E.
Burke, cf	3	0	2	0	0
Hobbs, 2b-rf	4	0	2	0	0
Wrigley, 2b	1	0	0	0	0
Nesser, 1b	4	0	7	0	1
Daubert, ss	4	0	1	2	0
West, lf	3	0	5	0	0
Long, 3b	3	1	3	8	1
Francisco, c	3	2	3	2	0
Clarke, p	3	0	0	2	0
Friend, rf	2	0	1	0	0
Totals	30	3	24	9	2

Mansfield ..0 0 2 0 1 0 1 2 x—6
Lima ..0 0 0 0 1 0 1 0 0—2

Left on Bases—Mansfield, 7; Lima, 5. Home Run—Whalen. Two Base Hits—Whalen, Lamy, Blue. Stolen Bases—Hobbs, Daubert, Long, Francisco, 2. Double Play—Long, Daubert and Nesser. Sacrifice Hit—Beswick. Sacrifice Flies—Beswick, East. Bases on Balls—Off Jones, 4; off Clarke, 1. Struck Out—By Jones, 2; by Clarke, 1. Hit by Pitcher—Whalen. Time—1:45. Umpire—Schuler.

BEANS DUBBED IT

Chicago had to use both Lavender and Smith to take the game from Donnelly who tossed for the bean eaters.

Cincinnati snatched the game from the Quaker City in the ninth edging out with one tally to the good.

Five hits bunched in the seventh gave Pittsburg the third game of the Brooklyn series. Nap Rucker worked against "Babe" Adams neck and neck for six innings, but took gas in the seventh.

The Naps trimmed Big Ed Walsh in the only American league contest of the day. The Cubs climbing rapidly, rejoiced today at the reduction of the Giant lead to six and one-half games.

DUBBED IT AWAY.

The Babes dubbed yesterday's game away to the Cobs. Both McGraner and Donalds were hit hard. Edwards, Conwell and Elsel led with the bat, Edward bagging a circuit shot, a double and single while Conwell and Eisell lined out three each. Al Newnham biffed a couple.

STATERS DID IT.

After his old pal, French Goulait, held the Kansas City Kaws to an eleven inning tie and evinced signs of wavering in the eleventh, Laddy Link was called to the rubber and finshed a thirteen inning game for the Indianapolis Hoosiers winning 2-1 in the thirteenth. Goulait allowed seven hits in eleven innings while Link was hitless in the two innings he worked.

REDS TO HAVE REAL LIVE BOSS

Otto Knabe, former Mud Hen and now brainworker of the Phillies' infield, will become manager of the Cincinnati Reds if President Fogel will give his consent to a trade.

Egan, second baseman; Mitchell, outfielder, and Fromme or Benton, pitchers, would be handed to the Phillies by Cincinnati for Knabe. But Fogel has held out for Sweeney, slugging second-sacker of the Boston Braves.

Will Try To Come Back

TOMMY BURNS.

Ex-champion heavyweight of the world, who has decided to make an attempt to "come back." In a recent bout up in the wilds of Canada, Burns took on a man some 30 pounds heavier than himself, and after playing with him for five rounds, went into put on the finishing touches in the sixth. But the sheriff intervened in order to prevent any fatality.

Outfielders Hit in American; Infielders Slug in National

The big hitters of the American league are outfielders. The big ones of the National are infielders. Cobb, Speaker, Jackson, Davy Jones, all outfielders, lead the American league. Bill Sweeney, Zimmerman, Meyers, Doyle and Lobert, not one of them an outfielder, lead in the National.

Fifth in the American league is Frank Baker, an infielder, and sixth in the National is Mike Donlin, an outfielder.

Stuffy McInnes in the only first baseman around the top It used to be the idea that first sackers must hit like fiends to be worth carrying along. Now they must do other things.

Church Teams Battle Tonight

To determine the baseball supremity of the Lima Church league, the exponents of the Trinity and United Brethren churches, pennant winners in the north and south divisions, respectively, will meet tonight at 5.30 o'clock on the College grounds for the first of t series of games. Games will be played each night until one of the teams has won four games A bronze cup is to be awarded to the winners.

The Church league season came to a successful termination a few days ago, Trinity running off with the honors in the north division, while the United Brethren team was the successful contender in the south division

PRAISE FROM GREAT TYRUS

Ty Cobb declares Manager Wolverton has picked up a future star in George Davis, pitcher from Williams college. "His drop bail is a wonder, and it gave me a bad fooling," said Ty. "He looked to me as needing nothing but experience to make him a great pitcher."

MUST HAVE BEEN SOME GAMES HERE

The Juvenile Braves bested the Eagles, 15 to 0, Monday afternoon, dancing all around them. In the second game, the Eagles put up a gamer fight and were nosed out of victory, 6 to 5. Falk and Settlemire worked for the Eagles in the first game while Laming and Massy performed for the winners. In the second game, Marion and Gallo, for the Braves and Settlemire and Falk, for the Eagles, were the batteries.

PLUMMER GOT TWO.

Tom Plummer has been very much present with the bludgeon against his old teammates in the last few games. Tom is lining 'em out with great consistency and batting both hard and timely. While here last week, Manager East stated that Plummer was one of the most valuable men in his lineup.

TOO MUCH OF A BURDEN.

Burden blew in the seventh, Monday and Newark piled up five runs, winning from the Nailers, 5-1. Williams' hitting featured, three singles being his accumulation Al McClintock got one in three tries.

Krum Kahler Wins Another

Krum Kahler has "come back". The former Stogie has won his last two games, defeating New York on Saturday, and throwing the harpoon into the White Sox, yesterday. Though found for nine hits, Kahler distributed them nicely, allowing the Sox but a single count, and taking the game, 3-1. He wiffed 5 of the Callahans. Baker, a new third baseman signed by the Naps, singled in the fourth and sent two runs across.

DEATH LIST GROWS.

(By United Press.)

Cleveland, O., Aug 12.—With the death of James Cullen, manager of the hotel, today, the casualty list in yesterday's fire at Arnstein's "Chicago Hotel" reached three dead two probably fatally burned and four painfully injured The authorities today began a rigid investigation of similar cheap lodging houses, many of which are fire traps, it is claimed

HARD LUCK STILL PURSUES.

Hard luck and a loser go hand-in-hand. When Bob Wallace managed the Browns he let catcher Bill Killifer go because he was too light. Now Killifer has taken on 25 pounds and is first understudy of Manager Dooin of the Phillies. And St. Louis has been in a tough hole for catchers for two years.

BET ON JOHNS.

Pitcher Cook held the Millers to one hit and Columbus won, 2-0 Ray Miller and Petie Johns assisted in the slaughter by raking a bingle each, Johns' being good for two cushions.

ONE TERM FIGHT ON.

(By United Press.)

Washington, Aug. 13.—Consideration of the resolution amending the constitution to fix the presidential term at six years and to make only one term permissible was insisted upon by Senator Cummins of Iowa, in the Senate today. He declared he would demand consideration before adjournement

BUTCHERS AND GROCERS.

The butchers and grocers of the city are urged to be fully represented at the meeting which will be held at the assembly room, court house, tonight. At this meeting final arrangements will be completd for the big picnic to be held August 29 and some additional committees will be appointed.

C. C. REIS, Secy.

"WILL FIGHT JEANETTE FOR WIFE'S SAKE"—J. J.

(By United Press.)

Chicago, Aug. 13.—Jack Johnson, retired—perhaps—champion of the world today declared he expected to receive an offer from a New York fight club for a ten round battle with Joe Jeannette, to be staged the latter part of this month.

"I expect to sign up for a go with Joe today or tomorrow," said the black champion. "I have decided to fight this battle for my wife's sake. When I told her I had retired from the ring she was much chagrined and persuaded me to enter just one more mill. I'll start training as soon as I sign the articles."

(By United Press.)

New York, Aug. 13.—Further overtures are to be made to Jack Johnson to fight Joe Jeanette who is now claiming the belt, the champion released by retiring. Victor Breyer, the French boxing promoter, is coming over to try to bring about a match. He will offer Johnson $30,000 and $1,000 expenses.

The Giants raised last year's pennant but dropped the game in the Cardinals' basket, 8 to 6. The Giants did some tall hill climbing with Matty leading but the suffragists clinched the fight in the fifth.

COULDN'T HIRE OR FIRE: TANNEHILL QUITS AND AL NEWNHAM IS MANAGER

Chillicothe, O., Aug. 13—(Spl.)—Because he had neither the power to hire or fire, Jess Tannehill, former big league star, found a minor league managerial berth rather too strenuous, this morning, and relinquished the reins of leadership. Al Newnham, former Lima player, who managed a team in the United States league during that organizations' brief existance, has been appointed to succeed Tannehill as manager of the local Ohio State league team.

Newham's appointment makes the fifth manager of the Chillicothe team, this season. Ray Ryan, Tommy Kibler, Chief McCall and Tannehill have all found it too strenuous. Tannehill declared today that he could not build up a team when he had no power to hire or fire Newnham, who has been playing short, took charge of the team today.

SEE-SAW RACE

OHIO STATE LEAGUE.
Club Standing.

CLUBS	WON	LOST	PCT.
Portsmouth	22	9	.710
Ironton	15	16	.484
Mansfield	14	15	.483
Newark	14	16	.467
Lima	**12**	**16**	**.429**
Chillicothe	12	17	.414

NATIONAL LEAGUE.

CLUBS	WON	LOST	PCT.
New York	73	29	.716
Chicago	67	36	.650
Pittsburg	60	40	.600
Philadelphia	50	49	.505
Cincinnati	48	57	.457
St. Louis	47	59	.443
Brooklyn	38	67	.362
Boston	28	74	.275

AMERICAN LEAGUE.

CLUBS	WON	LOST	PCT.
Boston	73	34	.682
Washington	66	42	.611
Philadelphia	63	43	.594
Detroit	54	55	.495
Chicago	52	54	.491
Cleveland	51	56	.477
St. Louis	35	71	.330
New York	32	71	.311

AMERICAN ASSOCIATION.

CLUBS	WON	LOST	PCT.
Minneapolis	80	42	.656
Columbus	77	45	.631
Toledo	73	47	.608
Kansas City	59	64	.480
Milwaukee	55	64	.462
St. Paul	54	69	.439
Louisville	46	75	.380
Indianapolis	44	82	.349

YESTERDAY'S RESULTS.

Ohio State League.
Mansfield, 6; Lima, 2.
Newark, 5; Ironton, 1.
Portsmouth, 7; Chillicothe, 5.

National League.
Cincinnati 2; Philadelphia, 1.
Chicago, 10; Boston, 7.
Pittsburg, 5; Brooklyn, 3.
St. Louis, 8; New York, 6.

American League.
Cleveland, 3, Chicago, 1.

American Association.
Louisville; St. Paul—Rain.
Milwaukee, 2; Toledo, 0.
Columbus, 2, Minneapolis, 0.
Indianapolis, 2; Kansas City, 1.
Thirteen Innings

GAMES TODAY.

Ohio State League.
Lima at Newark.
Portsmouth at Mansfield.
Ironton at Chillicothe.

National League.
Cincinnati at Philadelphia.
Chicago at Boston.
Pittsburg at Brooklyn.

American League.
Chicago at Washington.
Detroit at New York.

American Association.
Minneapolis at Columbus.
Milwaukee at Toledo
Kansas City at Indianapolis.
St. Paul at Louisville.

Ask your grocer for TROOP & CO'S Home Made Pies. Always fresh Either Phone 2433. 4-1-tf

Use the News Want Ads. for Results—Read for Profit.

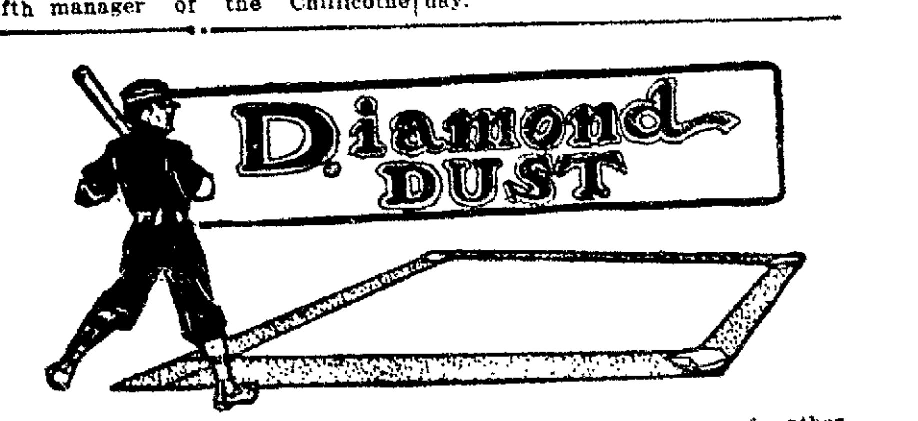

Tommy Lynch, head gazabo of the National league, is about as popular in Chicago right now as a head of limburger cheese in a national suffragette pow-wow. With both Evers and Zimmerman out of the game at the instance of President Lynch, who fined and suspended them following an altercation with Umpire Finnerman at Boston, the chances of the Cubs of overtaking the Giants are materially depleted On top of this, Chubby Chawles Murphy comes forward and hurls a charge of treachery right into the teeth of Rajah Bresnahan. The rotund Cublet head always did hold an ardent feeling for the redoubtable Roger, and the latter's announcement that he was interested in a trip to Cuba with the Giants this fall if they win the pennant, was construed by the buxom boss of the Cubs, as an indication of Bresnahan's loyalty to the Giants, even thouh he is leader of the lowly Cards The indomitable Mr. Chance sustains the charge. Both have put it up to President Lynch ,and the National league big wheeze advised 'em to forget about it.

And now, this from the Cubs—"If the Giants win, they win with the undue assistance of other clubs."

Jealousy, thou art a whale!

Funny, isn't it, the troubles of a minor league manager? By actual count, fifteen men have handled managerial rolls in the Ohio State league this season. Five have bossed the Babes; three the Marion-Ironton aggregation; three the Newark Moulders; two the Mansfield Tigers, while only Portsmouth and Lima have held to their original leaders.

The latest change comes at Chillicothe where Al Newnham succeeds Jess Tannehill, resigned.

Zeke Wrigley's clan are slated for detrainment at Newark, today, where a set of three contests are on tap. Schanze, Railing and Munk will probably be Wrigley's selection in Lynchtown, saving Clark for the Portsmouth Cobs here on Friday. The Cobs play here Friday, Saturday and Sunday, and should draw record crowds

BARBERTON, O. C. Barber to turn his $1,000,000 farm into a college for post-graduate work in farming.

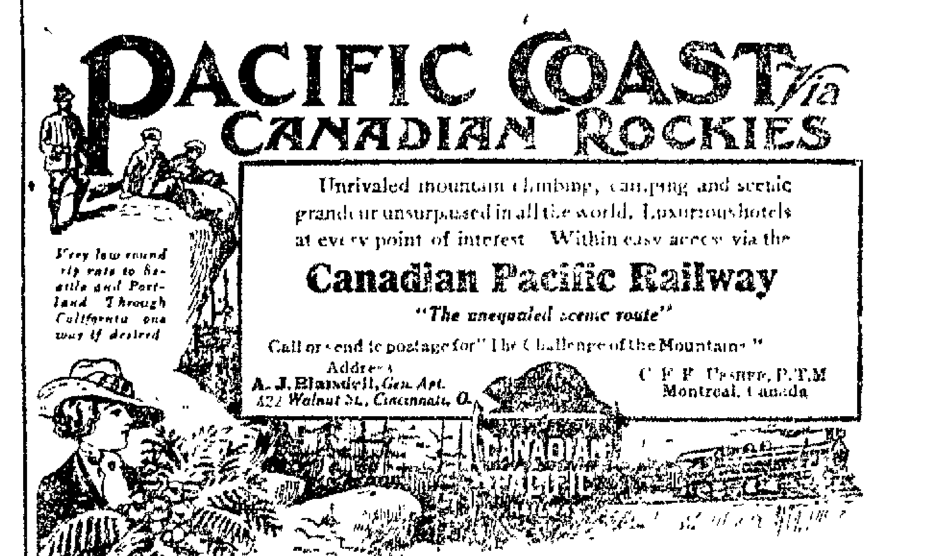

Painless Dentists

. AT YOUR SERVICE. . .

Drs. Hoffman & Beatty.

Open Evenings—Over Bluems Store

OHIO ELECTRIC RY.
"THE WAY TO GO"

$1.90 TO PUT-IN-BAY AND RETURN.

Thursday, Aug. 15th, via Ohio Electric Ry and Cleveland and Toledo Line Boats.

Good on train leaving Lima, 6:00 a. m. and returning on any train date of sale.

For further information see agent or address,

W. S. WHITNEY, G. P. A., Springfield, Ohio.
F. A. BURKHARDT, D. P. A., Lima, O.

Suggestions For Your New Suit....

Our complete line of patterns for men's wearing apparel displays the latest styles for Spring. A revelation of patterns for the choicest dresser to suit all tastes.

Fit, Style and Material are three essentials you demand in buying clothes. Our strictly tailored suits cover these with guarantee. Besides this our clothes give you the air and character of a gentleman.

Let Us Make Your Spring Suit or Overcoat

Werner & Winkler
Merchant Tailors

308 N. Main St. Lima, Ohio

NEWSPAPERARCHIVE® NEWSPAPERARCHIVE®

AID SOCIETY

OF OLIVET CHURCH TO GIVE A SOCIAL TUESDAY EVENING.

The Ladies Aid society of the Olivet Presbyterian church will give one of their social events this evening at 7:30 at the church. There will be a very interating program and refreshments will be served. The ladies invite all their friends to join them in making this event a great success. The folowing brief program will be rendered.

Piano Duet—Mrs. Ira L. Shaffer and Miss Lucile Ford.
Vocal Solo—Mr Joe Repass.
Reading—Miss Ring.
Violin Solo—Mr. Strausburg.
Reading—Mrs. E. P. Fritz.
Vocal Solo—Miss Lucile Ford.
Drum Solo—Mr. Robert Remagen.

MINERS PLANNING MAMMOTH STRIKE

Charleston, W. Va., August 12.—Specific information secured by state officials indicates that an organized movement will be made by the United Mine Workers of America to extend the coal strike, which originated on Paint Creek of the Kanawha coal field early last April, to every mine in the state where nonunion labor is employed, which, if successful, would bring out on strike more than 60,000 miners.

That a general movement of this character has been planned is the belief of the state officials, who have been in close touch with the situation since the state's National Guard was called out to quell the rioting on Paint Creek between the armed miners and the mine guards employed by the operators. The coal operators in those sections of the state where there is no apparent trouble do not admit the probability of a general strike, but the officials of the miners' organization in District 17, which practically comprises the entire state, will not deny that the move has been considered.

NO NEW PASTOR UNTIL SEPTEMBER

Until the session of the United Brethren conference to be held in Chicago Junction, opening September 18, the Rev. (Dr.) J. G. Huber of Dayton, will serve as substitute minister at the First United Brethren church. Dr. Huber is professor in Bonebrake Theological seminary in Dayton.

There is a probability that either Dr. Huber or some divine equally as well known, wil be sent to Lima by the conference. The congregation, with one accord, deplore the loss of the pastor, the Rev. A. W. Ballinger, but in that he goes principally for the benefit of his health and that of members of his family, the prayers of his congregation will naturally accompany him. Rev. Mr. Ballinger takes charge of the United Brethren church at Riverside, Cal., and has already gone to assume his duties.

DON'T FAIL TO SEE.

The Commonwealth Casualty Company's special accident and health policies before you buy. For prompt settlement of claims and low cost of insurance they rank "A-1" against all other companies. For information call New phone 1632. R. B. Kenton, State Agent. 7-30-tf

BIG PICNIC

Of Allen County Odd Fellows Will Be Held Wednesday.

Tomorrow willl witness the big picnic of the Odd Fellows of Allen county. Everything has been done to make the event a great success. During the day an excellent program will be rendered of music and speeches. The band from the Odd Fellows Home in Springfield will be here. The management of Hover Park is making all arrangements to entertain the crowd and every odd fellow and his family sould be present. Dinner will be served as near twelve o'clock as possible and supper as near five thirty as convenient. All Odd Fellows that can make it convenient are asked to go to the Ohio Electric station at nine o'clock to meet the boys from the home. A committee of ladies will meet the Matron Mrs. Turner. Now all aboard for Hover Park Wednesday, August 14 for the great Odd Fellows Picnic. z

GROCERY STORES AND MEAT MARKET TO CLOSE THURSDAYS.

COMMENCING ON THURSDAY, AUGUST 8, THE GROCERY STORES AND MEAT MARKETS OF LIMA WILL CLOSE AT 12 O'CLOCK, NOON, ON THURSDAY OF EACH AND EVERY WEEK. PLEASE MAKE YOUR PURCHASES ACCORDINGLY. 8-12-3t

NOT TAXED ENOUGH

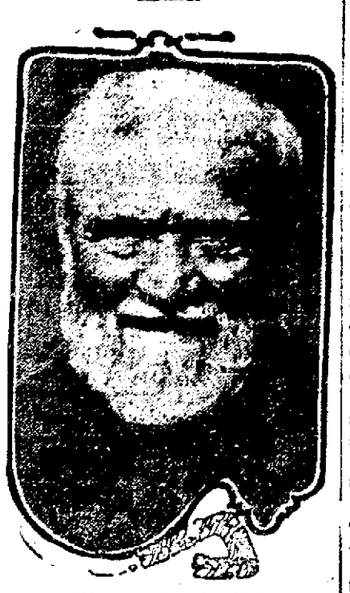

ANDREW CARNEGIE.

In a recent public address at Montrose, Andrew Carnegie, the American millionaire steel magnate, said: "In one department the motherland is ahead of the dominions and the United States. She has established the law, first proclaimed by Adam Smith, that every subject should contribute to the support of the Government in proportion to the income he enjoys under the protection of the state. This just taxation the millionaires of the dominions of the United States have so far escaped, but their day is coming. The boards of millionaires should be treated, not as punishment but for their good, because it is just and justice alone insures general contentment."

SAYS IT'S SPITE WORK.

(By United Press.)

New York, Aug. 13.—Representatives of Mrs. Emilya Ladd, wealthy Brooklyn widow now in Europe, today characterized as purely a piece of spitework a $25,000 alienation suit filed against her by the wife of Frederick Cocher, coachman for Mrs. Ladd. The woman was served with the papers in the case as she boarded a liner for England.

BOOSTERS

FROM TOLEDO PAY ST. MARYS VISIT.—PERSONAL NOTES.

St. Marys, August 13.—Boosters from Toledo, O., visited St. Marys in touring cars, their mission being to advertise the Toledo Industrial Exposition September 23rd to October 5th.

Herman Brinkmeyer and W. O. Smith prominent bankers of this city, left Sunday for a vacation trip on the Great Lakes, the trip to occupy two weeks.

Mr. and Mrs. Harry Stearns left Saturday to attend a camp meeting and visit relatives in Deshler, O.

Mr. and Mrs. A. W. Landauer returned Sunday to their home in Portland, Ind., after a visit of several weeks with Mr. and Mrs. L. Helmstetter, on East Spring street.

Miss Dora Schmidt, left Sunday for Wapakoneta, where she will be a guest of Mr. and Mrs. S. L. Hiesler. She was accompanied by Miss Helen Hiesler who has been her guest.

Miss Beatrice Copeland, of Dayton, O., after a visit in this city, with her sister Mrs. H. B. Miller, left Sunday for New Bremen, O., where she will be a guest of Isaac Copeland and family.

Mr. and Mrs. Henry King, of Kenton, O., are guests of Mr. and Mrs. Stellhorn on N. Wayne street.

Messrs. Fred Yacmett and W. L. Smith arrived home from Cedar Point, where they attended the State Photograph Convention.

Mrs. Joseph McEvoy and son Harry are guests of her mother and sister, Mrs. Clara Temple and Mrs. Patterson in Sidney, O.

Mrs. August Wehrman and daughter Thelma are guests of friends and relatives in Lima, O.

PLAN AN UPRISING.

(By United Press.)

London, Aug. 13.—Members of the Spanish exile colony here said today that plans are almost ripe for a big uprising against King Alfonso. It is known the Spanish police have been worried lately by signs of a renewal of Republican activity, at Madrid, Barcelona, Valencia and elsewhere.

BLOODHOUNDS

SENT FROM ST. MARYS TO TRAIL SPENCERVILLE THIEVES.

St. Marys, O., August 13.—Hinton's bloodhounds of this city, were called to Spencerville, O., today to take the trail of parties responsible for the robbing of L. Y. Cochrun's Dry Goods store during Sunday night. In order to attract attention from them while robbing the store the thieves set fire to the Cochrun residence nearby ,which was damaged to the extent of $3000.00. Twelve dollars in money was taken from the store. The hounds followed a trail for some distance and it is believed that the identity of the guilty party is known. The case will be turned to the state fire marshal's department for further attention.

Mrs. Margaret Yahl, aged 72, one of St. Marys well known citizens, died Monday, at her home in this city, She is survived by four adult sons.

Two trambps, registering as John Hogan of Dayton and Charles Cunningham of Portsmouth, were taken into custody in this city by chief Siebert Monday and detained at the city prison where they were identified by Postoffice Inspector C. B. Speer today as being the suspects of the Mt. Blanchard, O., postoffice robbery July 6th.

Harold Krauss, of this city, and Miss Ada Gass, of Wapakoneta were united in marriage Monday at the home of the bride's parents Mr. and Mrs. Otis Gass. Rev. Berger officiated.

D. W. Metz arrived home from Dayton, O., Monday, where he attended the golden wedding anniversary, of his sister and brother-in-law Mr. and Mrs. Chris. Must.

Company K with Capt. Emil Finke in command will leave at 8 a. m., Tuesday for the annual camp at Camp Perry.

ALGER.

Mr. and Mrs. Leroy Miller were the Sunday guests of Mr. and Mrs. Lou Kahler.

Grant Johnson left today for Four Acre.

Misses Zoah Thompson and Margaret Ackerman were Sunday guests of Mae Woods.

Jess Smith of Harrod spent Sunday with friends here.

Morris Conner of Ada is the guest of relatives here.

Mrs. Will Haman and children of Wapakoneta are the guests of her sister, Mrs. Lou Ankerman.

Mr. and Mrs. Will Shadley and son Morris spent Saturday at Kenton.

Mr. and Mrs. Arthur Oliver spent Saturday in Kenton.

Mr. G. W. Wooten and son Clarence left today for Four Acre.

Mrs. Ada Lawrence spent Sunday in Kenton.

All Our $3.00 STRAW HATS, Now $1.00
HOFELLER & HIATT
Hotel Norval

Crisp, Snappy Checkers
5¢
The greatest selling popcorn confection in America. Each box contains a nice souvenir for the children.

Sold Everywhere
Get Checkers Always in Checkerboard Boxes.

SPECIAL OFFER for Star Soap Wrappers

WATER SET

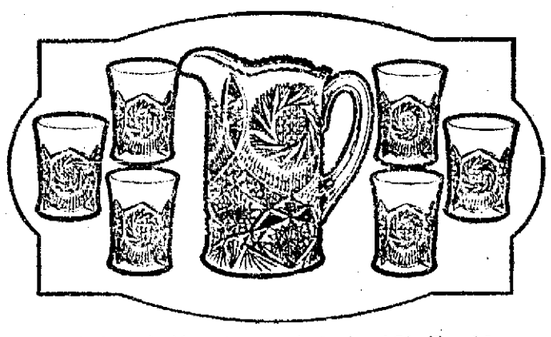

Consisting of a Two-Quart Pitcher and Six Tumblers of clear white glass. A new design.

For Only
50 Star Soap Wrappers
Regular Value 100 Wrappers.

These Water Sets can be secured only by bringing Star Soap Wrappers to
NEUMAN & KETTLER FURNITURE CO.
We Furnish Your Home on "Easy Payments." Main St., Lima, Ohio
THIS OFFER GOOD FOR A LIMITED TIME ONLY
THE PROCTER & GAMBLE DISTRIBUTING CO.

Summer Tours at Special Fares
East or West
Daily over
PENNSYLVANIA LINES
Consult nearest Ticket Agent for particulars about Special Fare Round Trip Tickets to New York, Boston, Atlantic City and other resorts in the East, and to Colorado, California and the West.
(D-300)

WEDNESDAY CERTIFICATE DAY

Read over these Wednesday Certificate Bargains and you will see where the bargains of Lima are found. Get your shears busy, cut out these certificates and bring them with you

The Leader — ALWAYS IN THE LEAD

Certificate
20c Ink Tablet, Envelopes and Ink.
A good 10c Ink Tablet, 25 best XXX Envelopes and a good bottle of black Ink. Wednesday with Certificate 9c
(N)

Certificate
$1.00 Large Galvanized Wash Boiler.
Made of heavy weight galvanized iron, No. 9, largest size iron drop handles. Wednesday with Certificate 69c
—(N)—

Certificate
75c Women's Long Silk Gloves.
Black Gloves, all pure silk, white Gloves all silk finish lisle, 16 button length. Wednesday with Certificate 38c
(N)

Certificate
10c Men's Black and Tan Hose.
Made of nice quality yarn, fast color, black or tan, seamless, all sizes. Wednesday with Certificate 5½c
(N)

Certificate
35c Women's Silk Hose.
In white, tan and black, pure silk, with elastic garter lisle top, all sizes. Wednesday with Certificate 19½c
(N)

Certificate
75c Ladies' Muslin Underskirts.
Ladies' fine muslin Skirts, with deep embroidery ruffle and dust ruffle. Wednesday with Certificate 39c
—(N)—

Certificate
29c Corset Cover Embroidery.
One lot of Corset Cover Embroidery, short lengths, slightly soiled, good patterns. Wednesday with Certificate, per yd..... 10c
—(N)—

Certificate —N—
$1.25 Women's House Dresses.
Special lot of 10 dozen Women's new one-piece House Dresses, made of dark color percales, in greys, blues and black, neatly made, self belt, Dutch neck, pearl buttons, three quarter sleeves, extra well made, all sizes. Wednesday with Certificate 67c

Certificate
69c White Table Linen.
Mercerized white Table Linen, beautiful new patterns, 64 inch width. Wednesday with Certificate 44c
(N)

Certificate
$1.25 New Middy Blouses.
Ladies' and misses' new Middy Blouses of white linen duck, large collar, neatly trimmed, all colors. Wednesday with Certificate 69c
(N)

Certificate
4c Children's White Handkerchiefs.
Children's white Kerchiefs, soft nice quality, hemstitched edge, limit 10 to customer. Wednesday with Certificate..... 1c
(N)

Certificate
5c Men's Red and Blue Kerchiefs.
Men's full size and quality red or blue Handkerchiefs, different patterns. Wednesday with Certificate 2c
(N)

Certificate
29c Boys' Summer Union Suits.
Boys' Porosknit Union Suits, cream color, short sleeve, short leg, all sizes. Wednesday with Certificate 18c
(N)

Certificate
59c Men's Porosknit Union Suits.
Men's cream color keep cool Porosknit Union Suits, all sizes, short and long sleeve. Wednesday with Certificate 30c
(N)

Certificate
12½c Women's Gauze Lisle Vests.
Women's ribbed lisle Vests, taped neck and armhole, crocheted trimmed neck. Wednesday with Certificate 5½c
(N)

Certificate
35c Women's Union Suits.
Ladies' lisle finish ribbed Union Suits, lace trimmed, fine quality. Wednesday with Certificate 19c
(N)

Certificate
69c Ladies' Black Petticoats.
Black mercerized ladies' Petticoats, with beautiful embroidered ruffle, deep flounce. Wednesday with Certificate..... 29c
(N)

Certificate
69c Women's Dressing Sacques.
All our summer Dressing Sacques in lawns, percales and crepes, sold up to 89c in one lot. Wednesday with Certificate..... 34c
(N)

Certificate —G—
7c Light and Dark Calico Prints.
Best quality Calico and Shirtings, light and dark colors. Red, blues, black and greys, full width no remnants or short lengths; limit of 25 yards to customer. Wednesday with Certificate ..... 3c YD

Certificate
50c Gingham Petticoats.
One lot of ladies' Gingham Petticoats, made of best wash ginghams, full size. Wednesday with Certificate..... 29c
(N)

Certificate
50c Children's Colored Parasols.
To close out all our colored Parasols in red, pink, blue and white; sold up to 75c. Wednesday with Certificate 28c
(N)

Certificate
35c Men's and Boys' Caps.
Men's and boys' all wool cassimere or worsted cloth Caps, light and dark colors. Wednesday with Certificate..... 17c
(N)

Certificate
10c 7 Dozen Clothes Pins.
Hard wood Clothes Pins, all perfect, full size, 7 dozen for Wednesday with Certificate... 5c
(N)

Certificate
7c Brown Cotton Toweling.
Twilled cotton Toweling, red border, selvedged edge, good width, soft finish. Wednesday with Certificate 4c
(N)

Certificate
5c Good Turkish Wash Rag.
Bleached Turkish Wash Cloth, full size, extra heavy cloth. Wednesday with Certificate... 1½c
(N)

Certificate
25c 12 qt. Galvanized Pail.
Large 12 quart Galvanized Pail, flaring shape top, with iron bale handle. Wednesday with Certificate 16c
(N)

Certificate
15c Package Parlor Matches.
Package of 12 boxes twenty-four hundred good parlor Matches. Wednesday with Certificate... 8c
(N)

Certificate
75c Large Galvanized Tub.
Extra heavy large size Galvanized Tub, iron rim top, 2 iron drop handles. Wednesday with Certificate 47c
(N)

NEWSPAPER ARCHIVE®

AID SOCIETY

OF OLIVET CHURCH TO GIVE A SOCIAL TUESDAY EVENING.

The Ladies Aid society of the Olivet Presbyterian church will give one of their social events this evening at 7:30 at the church. There will be a very interating program and refreshments will be served. The ladies invite all their friends to join them in making this event a great success. The folowing brief program will be rendered.

Piano Duet—Mrs. Ira L. Shaffer and Miss Lucile Ford.
Vocal Solo—Mr Joe Repass.
Reading—Miss Ring.
Violin Solo—Mr. Strausburg.
Reading—Mrs. E. P. Fritz.
Vocal Solo—Miss Lucile Ford.
Drum Solo—Mr. Robert Remagen.

MINERS PLANNING MAMMOTH STRIKE

Charleston, W. Va., August 12.—Specific information secured by state officials indicates that an organized movement will be made by the United Mine Workers of America to extend the coal strike, which originated on Paint Creek of the Kanawha coal field early last April, to every mine in the state where nonunion labor is employed, which, if successful, would bring out on strike more than 60,000 miners.

That a general movement of this character has been planned is the belief of the state officials, who have been in close touch with the situation since the state's National Guard was called out to quell the rioting on Paint Creek between the armed miners and the mine guards employed by the operators. The coal operators in those sections of the state where there is no apparent trouble do not admit the probability of a general strike, but the officials of the miners' organization in District 17, which practically comprises the entire state, will not deny that the move has been considered.

NO NEW PASTOR UNTIL SEPTEMBER

Until the session of the United Brethren conference to be held in Chicago Junction, opening September 18, the Rev. (Dr.) J. G. Huber of Dayton, will serve as substitute minister at the First United Brethren church. Dr. Huber is professor in Bonebrake Theological seminary in Dayton.

There is a probability that either Dr. Huber or some divine equally as well known, wil be sent to Lima by the conference. The congregation, with one accord, deplore the loss of the pastor, the Rev. A. W. Ballinger, but in that he goes principally for the benefit of his health and that of members of his family, the prayers of his congregation will naturally accompany him. Rev. Mr. Ballinger takes charge of the United Brethren church at Riverside, Cal., and has already gone to assume his duties.

DON'T FAIL TO SEE.

The Commonwealth Casualty Company's special accident and health policies before you buy. For prompt settlement of claims and low cost of insurance they rank "A-1" against all other companies. For information call New phone 1632. R. B. Kenton, State Agent. 7-30-tf

BIG PICNIC

Of Allen County Odd Fellows Will Be Held Wednesday.

Tomorrow willl witness the big picnic of the Odd Fellows of Allen county. Everything has been done to make the event a great success. During the day an excellent program will be rendered of music and speeches. The band from the Odd Fellows Home in Springfield will be here. The management of Hover Park is making all arrangements to entertain the crowd and every odd fellow and his family sould be present. Dinner will be served as near twelve o'clock as possible and supper as near five thirty as convenient. All Odd Fellows that can make it convenient are asked to go to the Ohio Electric station at nine o'clock to meet the boys from the home. A committee of ladies will meet the Matron Mrs. Turner. Now all aboard for Hover Park Wednesday, August 14 for the great Odd Fellows Picnic. z

GROCERY STORES AND MEAT MARKET TO CLOSE THURSDAYS.

COMMENCING ON THURSDAY, AUGUST 8, THE GROCERY STORES AND MEAT MARKETS OF LIMA WILL CLOSE AT 12 O'CLOCK, NOON, ON THURSDAY OF EACH AND EVERY WEEK. PLEASE MAKE YOUR PURCHASES ACCORDINGLY. 8-12-3t

NOT TAXED ENOUGH

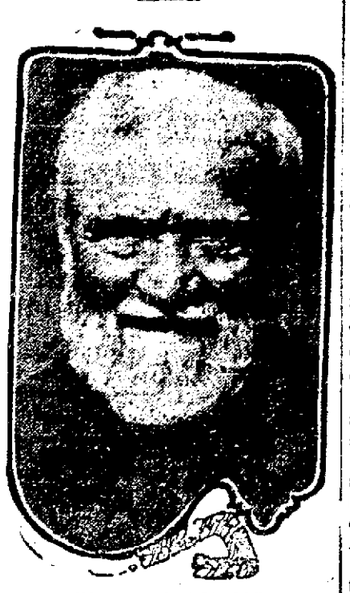

ANDREW CARNEGIE.

In a recent public address at Montrose, Andrew Carnegie, the American millionaire steel magnate, said: "In one department the motherland is ahead of the dominions and the United States. She has established the law, first proclaimed by Adam Smith, that every subject should contribute to the support of the Government in proportion to the income he enjoys under the protection of the state. This just taxation the millionaires of the dominions of the United States have so far escaped, but their day is coming. The boards of millionaires should be treated, not as punishment but for their good, because it is just and justice alone insures general contentment."

SAYS IT'S SPITE WORK.

(By United Press.)

New York, Aug. 13.—Representatives of Mrs. Emilya Ladd, wealthy Brooklyn widow now in Europe, today characterized as purely a piece of spitework a $25,000 alienation suit filed against her by the wife of Frederick Cocher, coachman for Mrs. Ladd. The woman was served with the papers in the case as she boarded a liner for England.

BOOSTERS

FROM TOLEDO PAY ST. MARYS VISIT.—PERSONAL NOTES.

St. Marys, August 13.—Boosters from Toledo, O., visited St. Marys in touring cars, their mission being to advertise the Toledo Industrial Exposition September 23rd to October 5th.

Herman Brinkmeyer and W. O. Smith prominent bankers of this city, left Sunday for a vacation trip on the Great Lakes, the trip to occupy two weeks.

Mr. and Mrs. Harry Stearns left Saturday to attend a camp meeting and visit relatives in Deshler, O.

Mr. and Mrs. A. W. Landauer returned Sunday to their home in Portland, Ind., after a visit of several weeks with Mr. and Mrs. L. Helmstetter, on East Spring street.

Miss Dora Schmidt, left Sunday for Wapakoneta, where she will be a guest of Mr. and Mrs. S. L. Hiesler. She was accompanied by Miss Helen Hiesler who has been her guest.

Miss Beatrice Copeland, of Dayton, O., after a visit in this city, with her sister Mrs. H. B. Miller, left Sunday for New Bremen, O., where she will be a guest of Isaac Copeland and family.

Mr. and Mrs. Henry King, of Kenton, O., are guests of Mr. and Mrs. Stellhorn on N. Wayne street.

Messrs. Fred Yacmett and W. L. Smith arrived home from Cedar Point, where they attended the State Photograph Convention.

Mrs. Joseph McEvoy and son Harry are guests of her mother and sister, Mrs. Clara Temple and Mrs. Patterson in Sidney, O.

Mrs. August Wehrman and daughter Thelma are guests of friends and relatives in Lima, O.

PLAN AN UPRISING.

(By United Press.)

London, Aug. 13.—Members of the Spanish exile colony here said today that plans are almost ripe for a big uprising against King Alfonso. It is known the Spanish police have been worried lately by signs of a renewal of Republican activity, at Madrid, Barcelona, Valencia and elsewhere.

BLOODHOUNDS

SENT FROM ST. MARYS TO TRAIL SPENCERVILLE THIEVES.

St. Marys, O., August 13.—Hinton's bloodhounds of this city, were called to Spencerville, O., today to take the trail of parties responsible for the robbing of L. Y. Cochrun's Dry Goods store during Sunday night. In order to attract attention from them while robbing the store the thieves set fire to the Cochrun residence nearby ,which was damaged to the extent of $3000.00. Twelve dollars in money was taken from the store. The hounds followed a trail for some distance and it is believed that the identity of the guilty party is known. The case will be turned to the state fire marshal's department for further attention.

Mrs. Margaret Yahl, aged 72, one of St. Marys well known citizens, died Monday, at her home in this city, She is survived by four adult sons.

Two trambps, registering as John Hogan of Dayton and Charles Cunningham of Portsmouth, were taken into custody in this city by chief Siebert Monday and detained at the city prison where they were identified by Postoffice Inspector C. B. Speer today as being the suspects of the Mt. Blanchard, O., postoffice robbery July 6th.

Harold Krauss, of this city, and Miss Ada Gass, of Wapakoneta were united in marriage Monday at the home of the bride's parents Mr. and Mrs. Otis Gass. Rev. Berger officiated.

D. W. Metz arrived home from Dayton, O., Monday, where he attended the golden wedding anniversary, of his sister and brother-in-law Mr. and Mrs. Chris. Must.

Company K with Capt. Emil Finke in command will leave at 8 a. m., Tuesday for the annual camp at Camp Perry.

ALGER.

Mr. and Mrs. Leroy Miller were the Sunday guests of Mr. and Mrs. Lou Kahler.

Grant Johnson left today for Four Acre.

Misses Zoah Thompson and Margaret Ackerman were Sunday guests of Mae Woods.

Jess Smith of Harrod spent Sunday with friends here.

Morris Conner of Ada is the guest of relatives here.

Mrs. Will Haman and children of Wapakoneta are the guests of her sister, Mrs. Lou Ankerman.

Mr. and Mrs. Will Shadley and son Morris spent Saturday at Kenton.

Mr. and Mrs. Arthur Oliver spent Saturday in Kenton.

Mr. G. W. Wooten and son Clarence left today for Four Acre.

Mrs. Ada Lawrence spent Sunday in Kenton.

All Our $3.00 STRAW HATS, Now $1.00
HOFELLER & HIATT
Hotel Norval

Crisp, Snappy Checkers
5¢
The greatest selling popcorn confection in America. Each box contains a nice souvenir for the children.

Sold Everywhere
Get Checkers Always in Checkerboard Boxes.

SPECIAL OFFER for Star Soap Wrappers

WATER SET

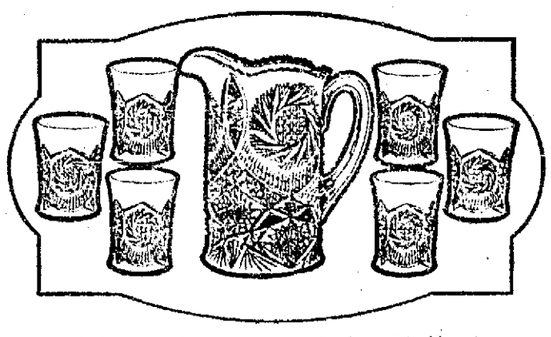

Consisting of a Two-Quart Pitcher and Six Tumblers of clear white glass. A new design.

For Only
50 Star Soap Wrappers
Regular Value 100 Wrappers.

These Water Sets can be secured only by bringing Star Soap Wrappers to
NEUMAN & KETTLER FURNITURE CO.
We Furnish Your Home on "Easy Payments." Main St., Lima, Ohio
THIS OFFER GOOD FOR A LIMITED TIME ONLY
THE PROCTER & GAMBLE DISTRIBUTING CO.

Summer Tours at Special Fares
East or West
Daily over
PENNSYLVANIA LINES
Consult nearest Ticket Agent for particulars about Special Fare Round Trip Tickets to New York, Boston, Atlantic City and other resorts in the East, and to Colorado, California and the West.
(n-aug)

WEDNESDAY CERTIFICATE DAY

Read over these Wednesday Certificate Bargains and you will see where the bargains of Lima are found. Get your shears busy, cut out these certificates and bring them with you

The Leader — ALWAYS IN THE LEAD

Certificate
20c Ink Tablet, Envelopes and Ink.
A good 10c Ink Tablet, 25 best XXX Envelopes and a good bottle of black Ink. Wednesday with Certificate 9c
(N)

Certificate
$1.00 Large Galvanized Wash Boiler.
Made of heavy weight galvanized iron, No. 9, largest size iron drop handles. Wednesday with Certificate 69c
—(N)—

Certificate
75c Women's Long Silk Gloves.
Black Gloves, all pure silk, white Gloves all silk finish lisle, 16 button length. Wednesday with Certificate 38c
(N)

Certificate
10c Men's Black and Tan Hose.
Made of nice quality yarn, fast color, black or tan, seamless, all sizes. Wednesday with Certificate 5½c
(N)

Certificate
35c Women's Silk Hose.
In white, tan and black, pure silk, with elastic garter lisle top, all sizes. Wednesday with Certificate 19½c
(N)

Certificate
75c Ladies' Muslin Underskirts.
Ladies' fine muslin Skirts, with deep embroidery ruffle and dust ruffle. Wednesday with Certificate 39c
—(N)—

Certificate
29c Corset Cover Embroidery.
One lot of Corset Cover Embroidery, short lengths, slightly soiled, good patterns. Wednesday with Certificate, per yd..... 10c
—(N)—

Certificate —N—
$1.25 Women's House Dresses.
Special lot of 10 dozen Women's new one-piece House Dresses, made of dark color percales, in greys, blues and black, neatly made, self belt, Dutch neck, pearl buttons, three quarter sleeves, extra well made, all sizes. Wednesday with Certificate 67c

Certificate
69c White Table Linen.
Mercerized white Table Linen, beautiful new patterns, 64 inch width. Wednesday with Certificate 44c
(N)

Certificate
$1.25 New Middy Blouses.
Ladies' and misses' new Middy Blouses of white linen duck, large collar, neatly trimmed, all colors. Wednesday with Certificate 69c
(N)

Certificate
4c Children's White Handkerchiefs.
Children's white Kerchiefs, soft nice quality, hemstitched edge, limit 10 to customer. Wednesday with Certificate..... 1c
(N)

Certificate
5c Men's Red and Blue Kerchiefs.
Men's full size and quality red or blue Handkerchiefs, different patterns. Wednesday with Certificate 2c
(N)

Certificate
29c Boys' Summer Union Suits.
Boys' Porosknit Union Suits, cream color, short sleeve, short leg, all sizes. Wednesday with Certificate 18c
(N)

Certificate
59c Men's Porosknit Union Suits.
Men's cream color keep cool Porosknit Union Suits, all sizes, short and long sleeve. Wednesday with Certificate 30c
(N)

Certificate
12½c Women's Gauze Lisle Vests.
Women's ribbed lisle Vests, taped neck and armhole, crocheted trimmed neck. Wednesday with Certificate 5½c
(N)

Certificate
35c Women's Union Suits.
Ladies' lisle finish ribbed Union Suits, lace trimmed, fine quality. Wednesday with Certificate 19c
(N)

Certificate
69c Ladies' Black Petticoats.
Black mercerized ladies' Petticoats, with beautiful embroidered ruffle, deep flounce. Wednesday with Certificate..... 29c
(N)

Certificate
69c Women's Dressing Sacques.
All our summer Dressing Sacques in lawns, percales and crepes, sold up to 89c in one lot. Wednesday with Certificate..... 34c
(N)

Certificate —G—
7c Light and Dark Calico Prints.
Best quality Calico and Shirtings, light and dark colors. Red, blues, black and greys, full width no remnants or short lengths; limit of 25 yards to customer. Wednesday with Certificate ..... 3c YD

Certificate
50c Gingham Petticoats.
One lot of ladies' Gingham Petticoats, made of best wash ginghams, full size. Wednesday with Certificate..... 29c
(N)

Certificate
50c Children's Colored Parasols.
To close out all our colored Parasols in red, pink, blue and white; sold up to 75c. Wednesday with Certificate 28c
(N)

Certificate
35c Men's and Boys' Caps.
Men's and boys' all wool cassimere or worsted cloth Caps, light and dark colors. Wednesday with Certificate..... 17c
(N)

Certificate
10c 7 Dozen Clothes Pins.
Hard wood Clothes Pins, all perfect, full size, 7 dozen for Wednesday with Certificate... 5c
(N)

Certificate
7c Brown Cotton Toweling.
Twilled cotton Toweling, red border, selvedged edge, good width, soft finish. Wednesday with Certificate 4c
(N)

Certificate
5c Good Turkish Wash Rag.
Bleached Turkish Wash Cloth, full size, extra heavy cloth. Wednesday with Certificate... 1½c
(N)

Certificate
25c 12 qt. Galvanized Pail.
Large 12 quart Galvanized Pail, flaring shape top, with iron bale handle. Wednesday with Certificate 16c
(N)

Certificate
15c Package Parlor Matches.
Package of 12 boxes twenty-four hundred good parlor Matches. Wednesday with Certificate... 8c
(N)

Certificate
75c Large Galvanized Tub.
Extra heavy large size Galvanized Tub, iron rim top, 2 iron drop handles. Wednesday with Certificate 47c
(N)

NEWSPAPER ARCHIVE®

HALFHILL NOT ALONE IN WAR ON PROPOSALS

That Were Framed by the Con Con Majority

LIMAITES AID IN ORGANIZING CITIZENS AND TAXPAYERS' LEAGUE.

Hon. Jas. W. Halfhill, Allen county member of the constitutional convention, is not alone in the fight he is making against some of the ultra progressive proposals which were adopted by the Con Con and which are to be submitted to the electors of Ohio at the special constitutional amendments election to be held September 3. Yesterday an organization was formed at Columbus under the name of the Citizens and Taxpayers' Information League, and in its officers' and membership list appears the names of a number of prominent Limaites who agree with the views of Mr. Halfhill as to the danger and socialistic tendencies of some of the proposals.

A press dispatch from Columbus, sent out last night gives the following account of the meeting and the organization of the new League:

"The first opposition to the work of the Constitutional Convention that is fighting out in the open was organized here tonight when some thirty business men and farmers from various sections of the state met and organized the Citizens and Taxpayers' Information League. For several weeks the fight against the amendments to the constitution to be voted on September 3 has been carried on by the boiler plate brigade and by means of unsigned articles widely published in the rural press.

"A few speakers have taken the rostrum to attack the principal amendments proposed, but for the most part the opposition has consisted of various gum shoe attempts to stir up sentiment against the work in its entirety rather than to make an attack on specific proposals and to use direct argument against them.

"After the formation it was announced that principal objections would be made to the initiative and referendum, contained in Proposal No. 4 also to No. 9, that provides for material men and mechanics' lien; No. 13, that gives an eight-hour day; No. 19, that provides for changes in the judicial system, No. 21, that abolishes the Justices of Peace in cities that establish a Municipal Court; No. 22, that pertains to injunctions, and No. 30, that pertains to regulation of insurance.

"Literature showing what these men claim are the objectionable features of the proposals will be sent out at once and will be distributed by the grocers, the butchers and the ice dealers.

"There are still others that may be opposed, but they were not made public tonight.

"The officers of the new organization are: President, E. J. Kitchen, farmer, Springfield, Ohio; Vice-President, U. M. Shappell, ice and coal dealer, Lima, Ohio; Secretary, W. J. Hays, attorney, Columbus, Ohio; Treasurer, E. O. Snyder, grocer, Columbus, Ohio.

"Those present were: Z. A. Crosson, grocer, Lima; R. E. Hilis, President Ohio Wholesale Grocers' Association, Lelaware; U. M. Shappell, ice and coal dealer, Lima; C. N. Kinnard, Columbus; H. B. Folsom, farmer, Circleville; Nate L. Moffett, farmer, Peoria; J. C. Guthrie, grocer, Marysville; W. F. Moffit, farmer, Urbana; W. M Rhodes, farmer, West Mansfield; William Rusler, farmer, Lima; George E. Hesler, sheep breeder, Lafayette, Ira E. Clum, market gardener, Lima; W. H. Cook, Secretary Ohio Grocers' Association, Springfield; M. F. Roebling, attorney Ohio Grocers' Association, Cincinnati; Albert T. Holmes, editor Inland Grocer and Butcher, Cleveland. C. H. Elliott, Secretary Cincinnati Retail Grocers' Association, Cincinnati, E. O. Snyder, grocer, member Legislative Committee of the Grocers' Association, Columbus; W. F. Polley, President Middle States Ice Producers' Exchange Columbus; C. V. Rumbaugh, farmer, Lima; A. S. Bower, wholesale baker, Lima; W. H. Houle, farmer, Bellevue; William Miller, farmer, Bellevue; E. J. Kitchen farmer, Springfield; Fred Gose, farmer, Jefferson, Ohio; L. F. Ratterman, attorney, Cincinnati; W. J. Hays, attorney, Columbus."

HAS NOVEL VIEW

GEN. LAFOLLETTE.

"Fighting Bob" La Follette is now a member of the Committe on Interstate Commerce, and a signement which he wanted badly two years ago and for which he fought in vain. The appointment is looked upon as a reward for the "Old Guard" for the Wisconsin's opposition to Roosevelt

The "Done Up" Shirt Waist

Half the looks of a shirt waist depend on the way it is done up. If it is washed with cheap strong yellow soap, so that it gets streaked and stained instead of being cleaned and beautified, it is "done up" sure enough. The woman who values her personal appearance—and that means every woman—will see to it that her shirt waists are laundered with a soap that leaves them white and clean and sweet and new-looking. Easy Task soap is the only one that will do this. Same price as others—five cents a cake, and the greatest enemy to dirt and friend to fabrics ever made.

WEST CAIRO.

Vera Long has returned from her visit in Indiana

The entertainment to be given for the fresh air children will be held Sunday afternoon at the Methodist church. Let everybody come and show your interest in these little folks.

Caddie Davis and Josephine Marmon took Sunday dinner with the Misses Shaffer.

Mary Snodgrass spent Saturday night and Sunday with Mrs. Geo. Snyder.

A number from here attended the ice cream social at Bethel Grove Saturday evening.

Harry Boose of Lima called on C. W. Westbay Sunday afternoon.

An auto party from Bluffton visited with Chris Lora and family Sunday.

Samuel Murphy of Hicksville was greeting his old friends in the village Saturday.

Rose Lehner and friend Mr. Garrison spent Sunday evening with Agnes Long.

A business meeting will be held at the Christian church Tuesday evening to arrange for the remodeling of the building.

Services at the Lutheran church Sunday afternoon were well attended.

Ralph Kollars has a new motorcycle.

Mrs Ethel Butterfield and children of Lima are visiting with the former's mother, Mrs .Joe Holmes

Mrs. S. S. Johnson and Ruth Davis were Sunday guests of Amos Evans and family.

Noble Earnest is a sailor no longer but his time has been served and he arrived home Friday.

Can You Save?

Certainly you can save, if there is an incentive. Lots of women in Lima are saving wrappers from Easy Task soap. You know if you send twenty-five of the wrappers and a two-cent stamp to the Hewitt Brothers Soap Company. Dayton, Ohio, they will send you a beautiful art reproduction, all ready for framing. Some folks go to a picture store and pay a big, fat price for the same pictures Your grocer keeps Easy Task soap; or he will keep it if you ask for it.

Ask your grocer for TROOP & CO'S Home Made Pies Always fresh Either Phone 2422. 4-1-6f

CAMPAIGN FOR AMENDMENTS

MAYOR BAKER, OF CLEVELAND, IS TO DELIVER ADDRESS IN LIMA.

(By United Press.)

Columbus, O., Aug. 13.—Today marked the opening of the state wide campaign for the ratification of the 42 amendments to Ohio's constitution to be voted on September 3.

President Herbert S. Bigelow, of the constitutional convention, Congressman Jas. M. Cox, Democratic nominee for governor; Mayor Baker, of Cleveland; Mayor Whitlock, of Toledo; Judge R. M. Wanamaker, of Akron; Robert Crosser, John D. Fackler and Stephen Stilwell, of Cleveland, will be the oratorical headliners on the stump fighting for the ratification of the Amendments.

Mayor Baker's itinerary begins Aug. 19 and includes speeches at Toledo, Lima, Columbus, Mansfield, Akron, Dayton, Springfield and Cleveland.

Mayor Whitlock will start his speaking tour at Wauseon Aug. 22. He will appear in the following places: Bowling Green, Napoleon, Marion, Delaware, Columbus, London, Circleville and Hamilton.

Congressman Cox is appearing at Clarksburg today. He goes to Marietta tomorrow and then to Washington C. H., New Carlisle, Gallipolis, Mercer County, Guernsey County, Lawrence county, Dayton, Springfield, and Cleveland on the 30th.

Judge Wanamaker opens his tour tonight at Massillon.

Engagements scheduled for others who will speak are so arranged that every city in the state will be covered.

TEACHER'S DAY

IS TO BE SPECIAL FEATURE OF THE OHIO STATE FAIR.

Some time since there came to the Ohio Experiment Station the suggestion that the teachers of the state should be invited to spend a day at the Station in the inspection of its work. As a large proprtion of the teachers of the state are in attendance at the various summer schools during the season when the Station's field work can be seen to best advantage, and as many teachers will wish to attend the Ohio State Fair, it has been decided to invite teachers of the state to visit the exhibit of the Experiment Station at the State Fair, on Tuesday, August 27, 1912, and spend the day in the study of this exhibit and of other features of this great fair.

This invitation is extended with the approval of the State Board of Agriculture and of the State Commissioner of Common Schools, and on behalf of the Experiment Station and the College of Agriculeure of the Ohio State University.

FIVE ARE KILLED.

(By United Press.)

Auburn, N. Y., Aug. 13.—Five Italians were killed today by the premature explosion of fireworks stored in a cellar in which the men were making preparations for the celebration of the feast of the assumption.

HINTS AND RECIPES

By Mrs. Mary Miller

In my talks on "Hints and Recipes" I want to impress upon your minds the absolute necessity of good, pure materials One cannot expect the delicious pasteries called for in my recipes unless the very best materials are used. Experience has demonstrated that a poor quality of flavoring can utterly spoil the best recipe and for that reason I invariably recommend a brand I know will be successful in my recipes

WHITE CAKE

Two-thirds cup butter, two cups sugar creamed together, one cup milk stirred in gently, two cups sifted flour, two teaspoons baking powder mixed in a third cup of flour, add the well beaten whites of five eggs and flavor with two teaspoonfuls SOUDERS' Vanilla.

CREAM COOKIES

Two cups sugar, three eggs, one cup sour cream, one cup butter, one teaspoon soda flour enough to make soft dough, one teaspoon SOUDERS' Lemon

SPICE CAKE

One cup mollasses, one cup sugar, one-half cup butter, two eggs, two teaspoonfuls vinegar, two teaspoonfuls soda and one half teaspoon each of cloves, allspice and SOUDERS' Essence Cinnamon; one-half cup of strong boiled coffee and flour enough to make a stiff dough

BEST TOILET SOAP

One of the best toilet soaps is Brown's Pine Tar Soap It does not irritate, but cleanses and heals chapped hands and face It is also splendid as a shampoo for men, women and children. Druggists and grocers sell it at 25c per cake.

Here's the Best Thing Yet

Morris Bros. Clearance Sale of

Hart Schaffner & Marx Suits.

You lose a good thing if you don't buy one of these good Suits in this sale. We quote these low prices because we want to clean up.

Men's and Young Men's Suits

$35 H. S. & M. SUITS....
$30 H. S. & M. SUITS...
$28 H. S. & M. SUITS..
$25 H. S. & M. SUITS..
$23 H. S. & M. SUITS.
$22 H. S. & M. SUITS.
$20 H. S. & M. SUITS.
$18 MEN'S SUITS ....
$15 MEN'S SUITS ....
$12 MEN'S SUITS ....
$10 MEN'S SUITS ....

Boy's Knicker Suits

On Fridays during July and August This Store Closes at 12:30 p. m.

Everything i... if you paid ful... $1 buys any... are $4, $3, $...

MOF...

217-219 N. MAIN ST.

E. BLUEM

...13, 1912. Weather—Fair.

New Soda Fountain---Annex

...earances of Wash Fabrics

...ces Marked at Half and Less

...k put the final clearance prices on all broken assortments, ...ngths of Wash Fabrics. You now choose from a very ...t of wash materials at very low prices. You will find ...apron fabric to many weaves for party and dressy wear. ...rtment for school wear and house dresses. We quote prices ...will not be disappointed if you look them over:

...s, Now 25c yd.
...Voiles, 25c and
...n Suitings, 18c
...ons, Now 12½c
...Ginghams, 22c
...18c Yard.

12½c Batistes, all styles, 9c Yard.
12½c and 15c Voiles and Lawns, 7c Yard
12½c Yard Wide Challie, 10c Yard.
10c Fleeced back Flannelettes, 7c Yd.
8c Organdies, Now 5c Yard.
5c Lawns, light and dark, 3c Yard.
Remnants and short lengths of all

All Our $3.00 STRAW HATS, Now $1.00
HOFELLER & HIATT
Hotel Norval

COUNCIL

TURNS DOWN REQUEST OF CHICAGO AND ERIE ROAD

FOR A CHANGE IN GRADE CROSSING— STANDISH LEADS SUCCESSFUL FIGHT.

Led in a vigorous fight by Alderman Miles Standish against the granting of changes in grade crossing to the Chicago and Erie railroad company so as to permit the double tracking of the company's line through this city and Allen county, city council sitting as a committee of the whole, last night declined the overtures of Attorney James E. Halfhill, and Engineer H. A. Althouse, representatives of the company and warned the company to go ahead with proposed changes at peril of condemnation proceedings.

To double-track the line trough this city would necessitate new grades at the intersection of the railroad and St John's avenue, Main street, Greenlawn avenue and Metcalf street. Alderman Standish opposed the move and opined that the city was under fewer obligations to the Erie company than any other railroad line running into the city. He, in furtherance of argument, fathered a motion that in the future council should accept no new grade crossings from any railroad within the city, urging that companies be compelled to build subways or viaducts The motion will be made in regular session of council on next Monday evening.

Council adjourned to listen to an explanation of Director Harman's proposed $100,000 bond issue for the improvement of the city's water system Council will consider the project in next meeting Funds are wanted for repair work on the upper banks of the city reservoir, for the laying of a new trunk main to south Lima and for improvements at the water works plant.

HAS TYPHOID FEVER.

Mrs. Effie Kerr, of this city, has been taken to the home of her parents, Mr. and Mrs S D. Hardesty, in Wapakoneta She is suffering from typhoid fever, the disease just having developed.

Make your selection now!
Take it along—pay later.
Your credit is good.

Special for This Week

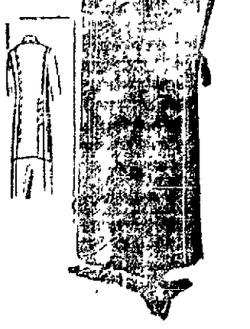

Men's $1.50 to $2.50 Hats, 98c
$6 Silk Petti coats $2.39

200-202 South Main

Peoples Credit Clothing Co.

Cor. Spring and Main

HOME MADE ASK YOUR GROCER

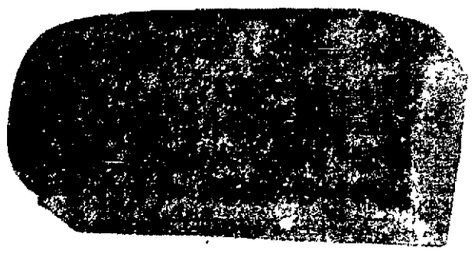

PIES, CAKES, BUNS, RYE BREAD Everything in Baked Goods.

THE LIMA HOME BAKING CO. 217 So. Main St

A VAUDEVILLE STAR.

Mr. and Mrs. F. A. Bowdle, 217½ north Main street, have their guest, Miss Edna Davis, of Houston, Texas. Miss Davis is en route to Pittsburg and New York, where she will appear in vaudeville in an excellent electric musical act with which she has been attracting attention on some of the big circuits during the past year.

Most Wholesome and Nutritious

DAVIS BAKING POWDER

Puts back in exact proportion the necessary, health-sustaining phosphates that flour is deprived of in milling. None better at any price. Try it.

Sold by all good Grocers. Insist on having it.

CLINTON E. HIGGY,

"THE RELIABLE STORE."

Remnants---
Remnants---
Remnants---

Remnants and small lots of all kinds and description have accumulated during our

Midsummer Clearance Sale.

These have been arranged and MARKED AT QUICK SELLING PRICES. Don't fail to visit our store and secure some of our many bargains. New Pictorial Fashion Book for Fall is now in; don't fail to get one as the supply is limited.

CLINTON E. HIGGY

The Reliable Store. 63 Public Square.

GET IT AT

THOMPSON'S DRUG STORE

Phones 1258 Cor. E. Market St. and Pub. Sq.

NewspaperARCHIVE®

HALFHILL NOT ALONE IN WAR ON PROPOSALS

That Were Framed by the Con Con Majority

LIMAITES AID IN ORGANIZING CITIZENS AND TAXPAYERS' LEAGUE.

Hon. Jas. W. Halfhill, Allen county member of the constitutional convention, is not alone in the fight he is making against some of the ultra progressive proposals which were adopted by the Con Con and which are to be submitted to the electors of Ohio at the special constitutional amendments election to be held September 3. Yesterday an organization was formed at Columbus under the name of the Citizens and Taxpayers' Information League, and in its officers' and membership list appears the names of a number of prominent Limaites who agree with the views of Mr. Halfhill as to the danger and socialistic tendencies of some of the proposals.

A press dispatch from Columbus, sent out last night gives the following account of the meeting and the organization of the new League:

"The first opposition to the work of the Constitutional Convention that is fighting out in the open was organized here tonight when some thirty business men and farmers from various sections of the state met and organized the Citizens and Taxpayers' Information League. For several weeks the fight against the amendments to the constitution to be voted on September 3 has been carried on by the boiler plate brigade and by means of unsigned articles widely published in the rural press.

"A few speakers have taken the rostrum to attack the principal amendments proposed, but for the most part the opposition has consisted of various gum shoe attempts to stir up sentiment against the work in its entirety rather than to make an attack on specific proposals and to use direct argument against them.

"After the formation it was announced that principal objections would be made to the initiative and referendum, contained in Proposal No. 4 also to No. 9, that provides for material men and mechanics' lien; No. 13, that gives an eight-hour day; No. 19, that provides for changes in the judicial system, No. 21, that abolishes the Justices of Peace in cities that establish a Municipal Court; No. 22, that pertains to injunctions, and No. 30, that pertains to regulation of insurance.

"Literature showing what these men claim are the objectionable features of the proposals will be sent out at once and will be distributed by the grocers, the butchers and the ice dealers.

"There are still others that may be opposed, but they were not made public tonight.

"The officers of the new organization are: President, E. J. Kitchen, farmer, Springfield, Ohio; Vice-President, U. M. Shappell, ice and coal dealer, Lima, Ohio; Secretary, W. J. Hays, attorney, Columbus, Ohio; Treasurer, E. O. Snyder, grocer, Columbus, Ohio.

"Those present were: Z. A. Crosson, grocer, Lima; R. E. Hilis, President Ohio Wholesale Grocers' Association, Lelaware; U. M. Shappell, ice and coal dealer, Lima; C. N. Kinnard, Columbus; H. B. Folsom, farmer, Circleville; Nate L. Moffett, farmer, Peoria; J. C. Guthrie, grocer, Marysville; W. F. Moffit, farmer, Urbana; W. M Rhodes, farmer, West Mansfield; William Rusler, farmer, Lima; George E. Hesler, sheep breeder, Lafayette, Ira E. Clum, market gardener, Lima; W. H. Cook, Secretary Ohio Grocers' Association, Springfield; M. F. Roebling, attorney Ohio Grocers' Association, Cincinnati; Albert T. Holmes, editor Inland Grocer and Butcher, Cleveland. C. H. Elliott, Secretary Cincinnati Retail Grocers' Association, Cincinnati, E. O. Snyder, grocer, member Legislative Committee of the Grocers' Association, Columbus; W. F. Polley, President Middle States Ice Producers' Exchange Columbus; C. V. Rumbaugh, farmer, Lima; A. S. Bower, wholesale baker, Lima; W. H. Houle, farmer, Bellevue; William Miller, farmer, Bellevue; E. J. Kitchen farmer, Springfield; Fred Gose, farmer, Jefferson, Ohio; L. F. Ratterman, attorney, Cincinnati; W. J. Hays, attorney, Columbus."

HAS NOVEL VIEW

GEN. LAFOLLETTE.

"Fighting Bob" La Follette is now a member of the Committe on Interstate Commerce, and a signement which he wanted badly two years ago and for which he fought in vain. The appointment is looked upon as a reward for the "Old Guard" for the Wisconsin's opposition to Roosevelt

The "Done Up" Shirt Waist

Half the looks of a shirt waist depend on the way it is done up. If it is washed with cheap strong yellow soap, so that it gets streaked and stained instead of being cleaned and beautified, it is "done up" sure enough. The woman who values her personal appearance—and that means every woman—will see to it that her shirt waists are laundered with a soap that leaves them white and clean and sweet and new-looking. Easy Task soap is the only one that will do this. Same price as others—five cents a cake, and the greatest enemy to dirt and friend to fabrics ever made.

WEST CAIRO.

Vera Long has returned from her visit in Indiana

The entertainment to be given for the fresh air children will be held Sunday afternoon at the Methodist church. Let everybody come and show your interest in these little folks.

Caddie Davis and Josephine Marmon took Sunday dinner with the Misses Shaffer.

Mary Snodgrass spent Saturday night and Sunday with Mrs. Geo. Snyder.

A number from here attended the ice cream social at Bethel Grove Saturday evening.

Harry Boose of Lima called on C. W. Westbay Sunday afternoon.

An auto party from Bluffton visited with Chris Lora and family Sunday.

Samuel Murphy of Hicksville was greeting his old friends in the village Saturday.

Rose Lehner and friend Mr. Garrison spent Sunday evening with Agnes Long.

A business meeting will be held at the Christian church Tuesday evening to arrange for the remodeling of the building.

Services at the Lutheran church Sunday afternoon were well attended.

Ralph Kollars has a new motorcycle.

Mrs Ethel Butterfield and children of Lima are visiting with the former's mother, Mrs .Joe Holmes

Mrs. S. S. Johnson and Ruth Davis were Sunday guests of Amos Evans and family.

Noble Earnest is a sailor no longer but his time has been served and he arrived home Friday.

Can You Save?

Certainly you can save, if there is an incentive. Lots of women in Lima are saving wrappers from Easy Task soap. You know if you send twenty-five of the wrappers and a two-cent stamp to the Hewitt Brothers Soap Company. Dayton, Ohio, they will send you a beautiful art reproduction, all ready for framing. Some folks go to a picture store and pay a big, fat price for the same pictures Your grocer keeps Easy Task soap; or he will keep it if you ask for it.

Ask your grocer for TROOP & CO'S Home Made Pies Always fresh Either Phone 2422. 4-1-6f

CAMPAIGN FOR AMENDMENTS

MAYOR BAKER, OF CLEVELAND, IS TO DELIVER ADDRESS IN LIMA.

(By United Press.)

Columbus, O., Aug. 13.—Today marked the opening of the state wide campaign for the ratification of the 42 amendments to Ohio's constitution to be voted on September 3.

President Herbert S. Bigelow, of the constitutional convention, Congressman Jas. M. Cox, Democratic nominee for governor; Mayor Baker, of Cleveland; Mayor Whitlock, of Toledo; Judge R. M. Wanamaker, of Akron; Robert Crosser, John D. Fackler and Stephen Stilwell, of Cleveland, will be the oratorical headliners on the stump fighting for the ratification of the Amendments.

Mayor Baker's itinerary begins Aug. 19 and includes speeches at Toledo, Lima, Columbus, Mansfield, Akron, Dayton, Springfield and Cleveland.

Mayor Whitlock will start his speaking tour at Wauseon Aug. 22. He will appear in the following places: Bowling Green, Napoleon, Marion, Delaware, Columbus, London, Circleville and Hamilton.

Congressman Cox is appearing at Clarksburg today. He goes to Marietta tomorrow and then to Washington C. H., New Carlisle, Gallipolis, Mercer County, Guernsey County, Lawrence county, Dayton, Springfield, and Cleveland on the 30th.

Judge Wanamaker opens his tour tonight at Massillon.

Engagements scheduled for others who will speak are so arranged that every city in the state will be covered.

TEACHER'S DAY

IS TO BE SPECIAL FEATURE OF THE OHIO STATE FAIR.

Some time since there came to the Ohio Experiment Station the suggestion that the teachers of the state should be invited to spend a day at the Station in the inspection of its work. As a large proprtion of the teachers of the state are in attendance at the various summer schools during the season when the Station's field work can be seen to best advantage, and as many teachers will wish to attend the Ohio State Fair, it has been decided to invite teachers of the state to visit the exhibit of the Experiment Station at the State Fair, on Tuesday, August 27, 1912, and spend the day in the study of this exhibit and of other features of this great fair.

This invitation is extended with the approval of the State Board of Agriculture and of the State Commissioner of Common Schools, and on behalf of the Experiment Station and the College of Agriculeure of the Ohio State University.

FIVE ARE KILLED.

(By United Press.)

Auburn, N. Y., Aug. 13.—Five Italians were killed today by the premature explosion of fireworks stored in a cellar in which the men were making preparations for the celebration of the feast of the assumption.

HINTS AND RECIPES

By Mrs. Mary Miller

In my talks on "Hints and Recipes" I want to impress upon your minds the absolute necessity of good, pure materials One cannot expect the delicious pasteries called for in my recipes unless the very best materials are used. Experience has demonstrated that a poor quality of flavoring can utterly spoil the best recipe and for that reason I invariably recommend a brand I know will be successful in my recipes

WHITE CAKE

Two-thirds cup butter, two cups sugar creamed together, one cup milk stirred in gently, two cups sifted flour, two teaspoons baking powder mixed in a third cup of flour, add the well beaten whites of five eggs and flavor with two teaspoonfuls SOUDERS' Vanilla.

CREAM COOKIES

Two cups sugar, three eggs, one cup sour cream, one cup butter, one teaspoon soda flour enough to make soft dough, one teaspoon SOUDERS' Lemon

SPICE CAKE

One cup mollasses, one cup sugar, one-half cup butter, two eggs, two teaspoonfuls vinegar, two teaspoonfuls soda and one half teaspoon each of cloves, allspice and SOUDERS' Essence Cinnamon; one-half cup of strong boiled coffee and flour enough to make a stiff dough

BEST TOILET SOAP

One of the best toilet soaps is Brown's Pine Tar Soap It does not irritate, but cleanses and heals chapped hands and face It is also splendid as a shampoo for men, women and children. Druggists and grocers sell it at 25c per cake.

Here's the Best Thing Yet

Morris Bros. Clearance Sale of

Hart Schaffner & Marx Suits.

You lose a good thing if you don't buy one of these good Suits in this sale. We quote these low prices because we want to clean up.

Men's and Young Men's Suits

$35 H. S. & M. SUITS....
$30 H. S. & M. SUITS...
$28 H. S. & M. SUITS..
$25 H. S. & M. SUITS..
$23 H. S. & M. SUITS.
$22 H. S. & M. SUITS.
$20 H. S. & M. SUITS.
$18 MEN'S SUITS ....
$15 MEN'S SUITS ....
$12 MEN'S SUITS ....
$10 MEN'S SUITS ....

Boy's Knicker Suits

On Fridays during July and August This Store Closes at 12:30 p. m.

Everything i... if you paid ful... $1 buys any... are $4, $3, $...

MOF...

217-219 N. MAIN ST.

E. BLUEM

...13, 1912. Weather—Fair.

New Soda Fountain---Annex

...earances of Wash Fabrics

...ces Marked at Half and Less

...k put the final clearance prices on all broken assortments, ...ngths of Wash Fabrics. You now choose from a very ...t of wash materials at very low prices. You will find ...apron fabric to many weaves for party and dressy wear. ...rtment for school wear and house dresses. We quote prices ...will not be disappointed if you look them over:

...s, Now 25c yd.
...Voiles, 25c and
...n Suitings, 18c
...ons, Now 12½c
...Ginghams, 22c
...18c Yard.

12½c Batistes, all styles, 9c Yard.
12½c and 15c Voiles and Lawns, 7c Yard
12½c Yard Wide Challie, 10c Yard.
10c Fleeced back Flannelettes, 7c Yd.
8c Organdies, Now 5c Yard.
5c Lawns, light and dark, 3c Yard.
Remnants and short lengths of all

All Our $3.00 STRAW HATS, Now $1.00
HOFELLER & HIATT
Hotel Norval

COUNCIL

TURNS DOWN REQUEST OF CHICAGO AND ERIE ROAD

FOR A CHANGE IN GRADE CROSSING— STANDISH LEADS SUCCESSFUL FIGHT.

Led in a vigorous fight by Alderman Miles Standish against the granting of changes in grade crossing to the Chicago and Erie railroad company so as to permit the double tracking of the company's line through this city and Allen county, city council sitting as a committee of the whole, last night declined the overtures of Attorney James E. Halfhill, and Engineer H. A. Althouse, representatives of the company and warned the company to go ahead with proposed changes at peril of condemnation proceedings.

To double-track the line trough this city would necessitate new grades at the intersection of the railroad and St John's avenue, Main street, Greenlawn avenue and Metcalf street. Alderman Standish opposed the move and opined that the city was under fewer obligations to the Erie company than any other railroad line running into the city. He, in furtherance of argument, fathered a motion that in the future council should accept no new grade crossings from any railroad within the city, urging that companies be compelled to build subways or viaducts The motion will be made in regular session of council on next Monday evening.

Council adjourned to listen to an explanation of Director Harman's proposed $100,000 bond issue for the improvement of the city's water system Council will consider the project in next meeting Funds are wanted for repair work on the upper banks of the city reservoir, for the laying of a new trunk main to south Lima and for improvements at the water works plant.

HAS TYPHOID FEVER.

Mrs. Effie Kerr, of this city, has been taken to the home of her parents, Mr. and Mrs S D. Hardesty, in Wapakoneta She is suffering from typhoid fever, the disease just having developed.

Make your selection now!
Take it along—pay later.
Your credit is good.

Special for This Week

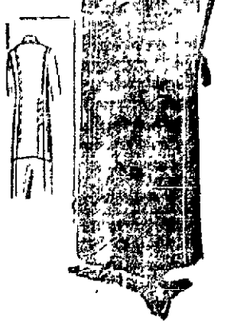

Men's $1.50 to $2.50 Hats, 98c
$6 Silk Petti coats $2.39

200-202 South Main

Peoples Credit Clothing Co.

Cor. Spring and Main

HOME MADE ASK YOUR GROCER

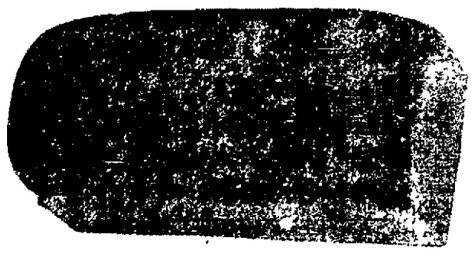

PIES, CAKES, BUNS, RYE BREAD Everything in Baked Goods.

THE LIMA HOME BAKING CO. 217 So. Main St

A VAUDEVILLE STAR.

Mr. and Mrs. F. A. Bowdle, 217½ north Main street, have their guest, Miss Edna Davis, of Houston, Texas. Miss Davis is en route to Pittsburg and New York, where she will appear in vaudeville in an excellent electric musical act with which she has been attracting attention on some of the big circuits during the past year.

Most Wholesome and Nutritious

DAVIS BAKING POWDER

Puts back in exact proportion the necessary, health-sustaining phosphates that flour is deprived of in milling. None better at any price. Try it.

Sold by all good Grocers. Insist on having it.

CLINTON E. HIGGY,

"THE RELIABLE STORE."

Remnants---
Remnants---
Remnants---

Remnants and small lots of all kinds and description have accumulated during our

Midsummer Clearance Sale.

These have been arranged and MARKED AT QUICK SELLING PRICES. Don't fail to visit our store and secure some of our many bargains. New Pictorial Fashion Book for Fall is now in; don't fail to get one as the supply is limited.

CLINTON E. HIGGY

The Reliable Store. 63 Public Square.

GET IT AT

THOMPSON'S DRUG STORE

Phones 1258 Cor. E. Market St. and Pub. Sq.

NewspaperARCHIVE®

THE LIMA DAILY NEWS

AN INDEPENDENT NEWSPAPER.

Published Every Evening and Sunday Morning by The News Publishing Company at the News Building, 121 East High Street.
A. WEIXELBAUM——Editors and Managers——L. S. GALVIN

Entered in the Postoffice at Lima as mailmatter of the second class.

SUBSCRIPTION RATES:
By Carrier, (4 weeks)..... 30c
By Mail (except Saturday) per year.....$3.00

Western Representative, H. L. SELDEN People's Gas Building, 122 South Michigan Boulevard, Chicago, Illinois. Eastern Representative: A. R. CLAYDEN, 45 West 34th Street, New York City.

Population of city last census 30,508.

Lima's Trading Area "1910 Census." 321,905

Sworn circulation excess of 7,000 not paid.

The Lima News is on sale every evening and Sunday morning in Lima and delivered and sold by carrier in the following towns and villages of Northwestern Ohio

Central News Stand	Cutts, Western Ohio	Ohio Electric Station
Lima House	Hotel Norval	Lewis Cigar Store
Bowman & McCarey	Grimes's Drug Store	Mell's Drug Store
Butler's Drug Store	J. Irish Cigar Store	Sullivan Brothers
M. D. Jameson	West Side Pharmacy	Carpenter's News Stand

THE LIMA NEWS is the only Lima paper that reaches by carrier on same day the towns, villages and hamlets in every direction, for which Lima is the marketing center--Read them.

Ada	Convoy	Kalida	Russells Point
Alger	Delphos	Lafayette	St. Marys
Buckland	Deshler	Lake View	Spencerville
Beaverdam	Elida	Lespie	Van Wert
Bluffton	Gomer	Middle-point	Wapakoneta
Cridersville	Harrod	Moulton	West Cairo
Columbus Grove	Hume	New Hampshire	Waynesfield
Celina	Huntsville	Ottawa	Westminister

HARVEST HANDS ARE SCARCE

(Copyright.)

The Nearby Press

Good Advice For Boys.

You can't achieve more than you believe. Your reward will be proportionate to your effort Whatever you can grasp with clean hands is your property, but you'll be knocked about blocked and fought by every man who wants what you seek. If you have one yellow streak you haven't a show.—Warren Tribune.

Another Sacrilege.

If the Roosevelt people do not like the name "Bull Moose party," could they not induce the Salvation Army to let them borrow its title for a few months?—Ft. Wayne News.

His New Occupation.

The fool who used to rock the boat is now smoking cigarettes in a gasoline launch.—Toledo News Bee.

Anything to Get Out.

Police Lieut Becker's position seems to be that he knows absolutely nothing to confess but is willing to do so in full if they'll promise not to do anything to him personally.—Ohio State Journal

Worth a Two-Column Head.

A man isn't always fooled on canteloupes. We bought some delicious ones yesterday But perhaps it would have been more in accord with the eternal fitness of things to have printed the above in the news columns.—Marion Star.

Can You Blame Her?

Even a good and loyal wife has her moments when she feels that the chief end of man is to leave the screen door open and let the flies in.—Youngstown Telegram

DUNN IS HONORED.

Columbus, O., Aug 12.—George W. Dun, of Toledo, publisher of the Toledo Times was appointed a member of the Perry Victory Centennial Commission by Governor Harmon, succeeding Joseph Manning, of Toledo, who was recently killed in an automobile accident. The Governor wired the appointment from his summer home at Charlevoix, Mich

AN ORTHODOX DISCUSSION

I doesn't quite see why ol' Satan is 'lowed to be a boss an' have such an easy time of it.

Dat ain' no easy time Look at some o' de people we knows dat he'll hafter 'sociate wif.

Fifty Years Ago Today. Aug. 13.

General S. B. Buckner, the Confederate who surrendered to General U. S. Grant at Fort Donelson, set free by exchange after six months' captivity in Fort Warren, Boston. The Federal Army of the Potomac abandoned its position on James river and started on the return to Washington.

Twenty-five Years Ago Today.

The journey of Prince Ferdinand through Bulgaria to assume the crown was a continuous ovation.

HER BEST EFFORTS

Mr. Scrappe—The idea of your going around and telling people that you made a man out of me.

Mrs. Scrappe—Oh! I didn't say that at all. I simply said that I had done my best to make a man out of you

INSANE MUTE IS SENT TO TOLEDO

Special to The News.

Wapakoneta, Aug. 13.—The deaf mute who was taken by the police last week and who has been held in the county jail pending some information as to who he was, will be taken to the asylum in Toledo Tuesday, where he will be held until the state makes some other disposition of his case. The commitment was made out by Judge Koenig Monday.

The young man, whoever he is, has enlisted the sympathy of the officials. All feel sorry for him. He was turned out of Lima and left to wonder aimlessly about, but he has been cared for ever since he was arrested and it was found that he was an unfortunate.

Monday morning Sheriff Lear took him to Piel Bros. clothing store and fitted him out in a new suit of clothes and a cap. As the sheriff passed a peanut stand where they were just being fresh roasted, the mute got his coat tail and made it known that he wanted a sack of peanuts The sheriff concurred.

Work guaranteed, called for and delivered. Moore Tailor. Phone—819. 7-30-tf

SPRINGFIELD MAN'S WOUNDS ARE FATAL

Springfield, O., Aug 13.—J P Rude died at the city hospital Monday evening from injuries alleged to have been inflicted by Bert Gram boss at the local milk plant. From the time the wounds were inflicted, they were regarded as critical. One bullet penetrated a lung and another entered the groin Rude was a stereotyper. It is said Gram was jealous of him, although Mrs Gram has said that there were no grounds for this. Gram was deeply affected when he was notified that Rude had passed away He has been advised by his attorney not to talk He still persists that he shot in self-defense

Catarrh Cannot Be Cured

with LOCAL APPLICATIONS, as they cannot reach the seat of the disease. Catarrh is a blood or constitutional disease, and in order to cure it you must take internal remedies. Hall's Catarrh Cure is taken internally, and acts directly upon the blood and mucous surfaces. Hall's Catarrh Cure is not a quack medicine. It was prescribed by one of the best physicians in this country for years and is a regular prescription. It is composed of the best tonics known, combined with the best blood purifiers, acting directly on the mucous surfaces. The perfect combination of the two ingredients is what produces such wonderful results in curing catarrh. Send for testimonials, free

F. J. CHENEY & CO., Props., Toledo, O.

Sold by Druggists, price 75c

Take Hall's Family Pills for constipation.

NOT MEDICINE,
NOT SURGERY,
NOT OSTEOPATHY
F. E. BAIR
Chiropractor
Lady Attendant
456½S Main St. Lima O

MURDER RAMPANT IN PITTSBURG MONDAY

Pittsburg, Pa., Aug. 13.—Another tragedy was added to the wave of crime and suicide which swept over this district today when chief of police Streitenberger, of Carnegie, this afternoon reported to the morgue that Mrs. Wm. Haile, of Collier township had shot and killed her son and herself with a shotgun.

The shooting is said to have followed a quarrel between the two.

JEALOUSY CAUSES A MURDER IN BOSTON

(By United Press.)

Breston Mass, Aug. 13.—Crazed because of jealously Stephen Kostoff, 22 years of age, murdered his wife and their two months old baby in their home here today. He then blew out his own brains. The girl wife was only 17 years old. Since the couple were married they have lived at the home of the girl's father. The quarrelled frequently because of Kostoff's jealously although he was assured that it was groundless.

DELPHOS.

Mrs Ira Kilcoyne and son Russell of Dayton, are visiting at the home of Mr. and Mrs. B. W. Dalk.

Mrs M R. Ford and daughters, Miss Breta and Annabelle and granddaughter, Madaline Humphreys have returned from a visit with Mr. and Mrs Harold Ford, near Scotts Crossing.

Rudolph Raabe, of Ft. Jennings, was a visitor in the city Monday.

S. F. Shenk was in Van Wert Sunday, a guest at the home of his brother, Chas E. Shenk.

Mr. and Mrs. Glenn Kerr, of McComb, were guests at the home of his sister, Mrs. J. K. Williams, Sunday.

Mr. and Mrs. L. C. Laudick were in Convoy Sunday on account of the serious illness of her grandfather, W. R. Cochran, Sr.

Mr. and Mrs Wm Reinemeyer and children, of Bucyrus, are visiting with relatives here.

Mrs Julia Keemer, son Earl and daughter Estella, of Dayton, were guests at the home of Mr. and Mrs. John Boehmer, Sunday.

PLEATING All kinds of accordeon pleating done at the Light & Conner Store. Any width from 1 to 9 inches, 5c yard. tf

Protect Yourself!
AT FOUNTAINS, HOTELS, OR ELSEWHERE
Get the
Original and Genuine
HORLICK'S
MALTED MILK
"Others are Imitations"
The Food Drink for All Ages
RICH MILK, MALT GRAIN EXTRACT, IN POWDER
Not in any Milk Trust
Insist on "HORLICK'S"

To Increase the Habit of Saving

Makes it possible to increase the habit of home owning. The Lima Home and Savings Association solicits more deposits from boys and girls, from the employees of the shops and factories and clerks of Lima and from the farmers of Allen and surrounding counties. This Association is being called upon to make more loans for the purpose of building homes than it has money to supply Since the American Home is the Safeguard of American Liberty, every possessor of an idle dollar can contribute to a worthy cause by depositing it with an Institution that believes in paying a rate of interest that is worth while These idle dollars when accumulated will be loaned out to those wishing to on their own homes Our 5 per cent rate of interest, compounded semi-annually, has been paid for many years, and this rate will be continued Investigate our plan

THE LIMA HOME AND SAVING ASSOCIATION
Masonic Building,
West of Postoffice
LIMA, OHIO

S. K. KRAUSS
Sells the "Finger Cushion Pad," Rupture Supporter. It is the best in the world Office and fitting apartments, 232½ north Main St., Lima, Ohio.

LIMA STONE CO.
Crushed Stone,
Binder and Sand.
890—BOTH PHONES—809

Serious Costly Sickness
is far too sure to come when your bodily strength has been undermined by the poison of bile. Headaches, sour stomach, unpleasant breath, nervousness, and a wish to do nothing are all signs of biliousness—signs, too, that your system needs help. Just the right help is given and the bodily condition which invites serious sickness
Is Prevented By
timely use of Beecham's Pills. This famous vegetable, and always efficient family remedy will clear your system, regulate your bowels, stimulate your liver, tone your nerves. Your digestion will be so improved, your food will nourish you and you will be strong to DO and to resist. You will feel greater vigor and vitality, as well as buoyant spirits—after you know and use
Beecham's Pills
The directions with every box are valuable—especially to women. Sold everywhere. In boxes 10c., 25c.

Electric Lighting Fixtures
Combination
Fixtures, Chandeliers,
Domes and Showers.
Any Finish You Desire
THE LARGEST AND MOST COMPLETE LINE TO BE SEEN IN THE CITY.
Hoover & Bond.

5% FIVE PER CENT 5%
INTEREST PAID ON CERTIFICATES ON DEPOSIT
The South Side Building and Loan Association
208 SOUTH MAIN STREET

VACATION MONEY
DO NOT DENY YOURSELF OF VACATION PLEASURES.
Come to us and we will loan you any amount from $5.00 to $100, if you are owners of household goods, live stock, pianos, etc., EASY PAYMENTS, LONG TIME, LOW RATES, BUSINESS CONFIDENTIAL.
OLD PHONE 654 NEW 382
LIMA LOAN Co. 209 OPERA BLOCK
OR ADDRESS BOX 22 LIMA, OHIO

THE STEPPING-STONES TO SUCCESS!
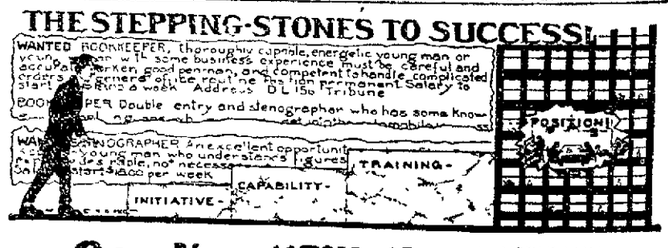

Can You "Fill the Bill?"
If you can Big Business Men want you!
They need YOU! They demand YOU!
Look all around at the young people just drifting——making a living and that's all! But that's not all for you!
If you'll supply the Initiative—we'll give you the Training that will enable you to get and hold a responsible position.
This school is live! Modern! A school of thorough courses taught by competent instructors who will give you a
MONEY-MAKING KNOWLEDGE
that you'll acquire in no other way!
Fall Terms open September 3. Phone or call for catalog and information.
LIMA BUSINESS COLLEGE
4th FLOOR HOLMES BLOCK

Expert Ladies' Tailor
—AT—
MASSMAN'S,
212 WEST HIGH STREET
Advance Fall Styles and Patterns Now in—
Get Your Order In Early

August 12.—Specific information secured by state officials indicates that an organized movement will be made by the United Mine Workers of America to extend the coal strike, which originated on Paint Creek of the Kanawha coal field early last April, to every mine in the state where nonunion labor is employed, which, if successful, would bring out on strike more than 60,000 miners.

That a general movement of this character has been planned is the belief of the state officials, who have been in close touch with the situation since the state's National Guard was called out to quell the rioting on Paint Creek between the armed miners and the mine guards employed by the operators. The coal operators in those sections of the state where there is no apparent trouble do not admit the probability of a general strike, but the officials of the miners' organization in District 17, which practically comprises the entire state, will not deny that the move has been considered.

NO NEW PASTOR UNTIL SEPTEMBER

Until the session of the United Brethren conference to be held in Chicago Junction, opening September 18, the Rev. (Dr.) J. G Huber of Dayton, will serve as substitute minister at the First United Brethren church. Dr. Huber is professor in Bonebrake Theological seminary in Dayton

There is a probability that either Dr. Huber or some divine equally as well known, will be sent to Lima by the conference The congrega-

American—... said: "In one department the ...erland is ahead of the dominion. the United States She has established the law, first proclaimed Adam Smith, that every subject should contribute to the support the Government in proportion the income he enjoys under the protection of the state. This just taxation the millionaires of the dominions of the United States have far escaped, but their day is coming. The hoards of millionaires should be treated, not as punishment but for their good, because it is just and justice alone insures general contentment"

SAYS IT'S SPITE WORK.

(By United Press.)

New York, Aug 13.—Representatives of Mrs Emilyn Ladd, wealthy Brooklyn widow now in Europe, today characterized as purely a piece of spitework a $25,000 alienation suit filed against her by the wife of Frederick Cochet, coachman for Mrs. Ladd The woman was served with the papers in the city as she boarded a liner for England

SPECIAL C... for Star Soap W... WAT...

With a reward of $400 for each of the escaped convicts, and there are four of them, it ought to be worth while for a few of Lima's young men who haven't worked hard enough to sweat all summer to get in the gum-shoe game.

That negro who was caught burglarizing a west Market street residence Saturday night says he "entered like a gentleman" We note also that he remained there like a gentleman while the head of the house held a gun.

Something like a score of Detroit councilmen have been arrested on charges of graft. We are wondering if there will be a quorum at the next council meeting.

It is also known that since the recent experience of the safe blower at Howe, Ind, it's going to be awful hard for professional yeggmen to get life insurance policies.

Just supposing all of the fellows now living that have handled "dirty money" in their lives should send it to Uncle Sam's new laundry at the same time. Just supposing

When we hear a man say he wouldn't marry the best woman alive we sometimes wonder what a woman would have to say about him.

Happy Thought—Have you a little escaped convict 'round your house?

The fellow that says he has "half-a-mind to go on the stage" shouldn't do it There's too many of that kind there now

A French scientist has discovered that food can be made from electricity Pass us the current buns, please

MISS LIMA:—"What's become of the old-fashioned girl who could tell why a fellow ate "Sen-Sen?"

SOCIETY BURGLAR ATTEMPTS SUICIDE

(By United Press.)

Chicago, Aug. 13.—Jacob Fox Guthrie, society burglar who admitted stealing nearly $350,000 worth of art treasures, jewelry and other valuable articles from the homes of Chicago's wealthy residents, set his clothing on fire in an attempt today to die in his cell in the county jail. A turnkey was attracted to his door by cries of the other prisoners "Go away and let me die," shouted the college graduate-burglar "It's fun to burn, go away"

Six deputies overpowered the young man and extinguished the flames.

When you think your clothes need pressing, think of Moore Tailor. Phone 819. 7-30-tf

NewspaperARCHIVE®

THE LIMA DAILY NEWS

AN INDEPENDENT NEWSPAPER.

Published Every Evening and Sunday Morning by The News Publishing Company at the News Building, 121 East High Street.
A. WEIXELBAUM——Editors and Managers——L. S. GALVIN

Entered in the Postoffice at Lima as mailmatter of the second class.

SUBSCRIPTION RATES:
By Carrier, (4 weeks)..... 30c
By Mail (except Saturday) per year.....$3.00

Western Representative, H. L. SELDEN People's Gas Building, 122 South Michigan Boulevard, Chicago, Illinois. Eastern Representative: A. R. CLAYDEN, 45 West 34th Street, New York City.

Population of city last census 30,508.

Lima's Trading Area "1910 Census." 321,905

Sworn circulation excess of 7,000 not paid.

The Lima News is on sale every evening and Sunday morning in Lima and delivered and sold by carrier in the following towns and villages of Northwestern Ohio

Central News Stand	Cutts, Western Ohio	Ohio Electric Station
Lima House	Hotel Norval	Lewis Cigar Store
Bowman & McCarey	Grimes's Drug Store	Mell's Drug Store
Butler's Drug Store	J. Irish Cigar Store	Sullivan Brothers
M. D. Jameson	West Side Pharmacy	Carpenter's News Stand

THE LIMA NEWS is the only Lima paper that reaches by carrier on same day the towns, villages and hamlets in every direction, for which Lima is the marketing center--Read them.

Ada	Convoy	Kalida	Russells Point
Alger	Delphos	Lafayette	St. Marys
Buckland	Deshler	Lake View	Spencerville
Beaverdam	Elida	Lespie	Van Wert
Bluffton	Gomer	Middle-point	Wapakoneta
Cridersville	Harrod	Moulton	West Cairo
Columbus Grove	Hume	New Hampshire	Waynesfield
Celina	Huntsville	Ottawa	Westminister

HARVEST HANDS ARE SCARCE

(Copyright.)

The Nearby Press

Good Advice For Boys.

You can't achieve more than you believe. Your reward will be proportionate to your effort Whatever you can grasp with clean hands is your property, but you'll be knocked about blocked and fought by every man who wants what you seek. If you have one yellow streak you haven't a show.—Warren Tribune.

Another Sacrilege.

If the Roosevelt people do not like the name "Bull Moose party," could they not induce the Salvation Army to let them borrow its title for a few months?—Ft. Wayne News.

His New Occupation.

The fool who used to rock the boat is now smoking cigarettes in a gasoline launch.—Toledo News Bee.

Anything to Get Out.

Police Lieut Becker's position seems to be that he knows absolutely nothing to confess but is willing to do so in full if they'll promise not to do anything to him personally.—Ohio State Journal

Worth a Two-Column Head.

A man isn't always fooled on canteloupes. We bought some delicious ones yesterday But perhaps it would have been more in accord with the eternal fitness of things to have printed the above in the news columns.—Marion Star.

Can You Blame Her?

Even a good and loyal wife has her moments when she feels that the chief end of man is to leave the screen door open and let the flies in.—Youngstown Telegram

DUNN IS HONORED.

Columbus, O., Aug 12.—George W. Dun, of Toledo, publisher of the Toledo Times was appointed a member of the Perry Victory Centennial Commission by Governor Harmon, succeeding Joseph Manning, of Toledo, who was recently killed in an automobile accident. The Governor wired the appointment from his summer home at Charlevoix, Mich

AN ORTHODOX DISCUSSION

I doesn't quite see why ol' Satan is 'lowed to be a boss an' have such an easy time of it.

Dat ain' no easy time Look at some o' de people we knows dat he'll hafter 'sociate wif.

Fifty Years Ago Today. Aug. 13.

General S. B. Buckner, the Confederate who surrendered to General U. S. Grant at Fort Donelson, set free by exchange after six months' captivity in Fort Warren, Boston. The Federal Army of the Potomac abandoned its position on James river and started on the return to Washington.

Twenty-five Years Ago Today.

The journey of Prince Ferdinand through Bulgaria to assume the crown was a continuous ovation.

HER BEST EFFORTS

Mr. Scrappe—The idea of your going around and telling people that you made a man out of me.

Mrs. Scrappe—Oh! I didn't say that at all. I simply said that I had done my best to make a man out of you

INSANE MUTE IS SENT TO TOLEDO

Special to The News.

Wapakoneta, Aug. 13.—The deaf mute who was taken by the police last week and who has been held in the county jail pending some information as to who he was, will be taken to the asylum in Toledo Tuesday, where he will be held until the state makes some other disposition of his case. The commitment was made out by Judge Koenig Monday.

The young man, whoever he is, has enlisted the sympathy of the officials. All feel sorry for him. He was turned out of Lima and left to wonder aimlessly about, but he has been cared for ever since he was arrested and it was found that he was an unfortunate.

Monday morning Sheriff Lear took him to Piel Bros. clothing store and fitted him out in a new suit of clothes and a cap. As the sheriff passed a peanut stand where they were just being fresh roasted, the mute got his coat tail and made it known that he wanted a sack of peanuts The sheriff concurred.

Work guaranteed, called for and delivered. Moore Tailor. Phone—819. 7-30-tf

SPRINGFIELD MAN'S WOUNDS ARE FATAL

Springfield, O., Aug 13.—J P Rude died at the city hospital Monday evening from injuries alleged to have been inflicted by Bert Gram boss at the local milk plant. From the time the wounds were inflicted, they were regarded as critical. One bullet penetrated a lung and another entered the groin Rude was a stereotyper. It is said Gram was jealous of him, although Mrs Gram has said that there were no grounds for this. Gram was deeply affected when he was notified that Rude had passed away He has been advised by his attorney not to talk He still persists that he shot in self-defense

Catarrh Cannot Be Cured

with LOCAL APPLICATIONS, as they cannot reach the seat of the disease. Catarrh is a blood or constitutional disease, and in order to cure it you must take internal remedies. Hall's Catarrh Cure is taken internally, and acts directly upon the blood and mucous surfaces. Hall's Catarrh Cure is not a quack medicine. It was prescribed by one of the best physicians in this country for years and is a regular prescription. It is composed of the best tonics known, combined with the best blood purifiers, acting directly on the mucous surfaces. The perfect combination of the two ingredients is what produces such wonderful results in curing catarrh. Send for testimonials, free

F. J. CHENEY & CO., Props., Toledo, O.

Sold by Druggists, price 75c

Take Hall's Family Pills for constipation.

NOT MEDICINE,
NOT SURGERY,
NOT OSTEOPATHY
F. E. BAIR
Chiropractor
Lady Attendant
456½S Main St. Lima O

MURDER RAMPANT IN PITTSBURG MONDAY

Pittsburg, Pa., Aug. 13.—Another tragedy was added to the wave of crime and suicide which swept over this district today when chief of police Streitenberger, of Carnegie, this afternoon reported to the morgue that Mrs. Wm. Haile, of Collier township had shot and killed her son and herself with a shotgun.

The shooting is said to have followed a quarrel between the two.

JEALOUSY CAUSES A MURDER IN BOSTON

(By United Press.)

Breston Mass, Aug. 13.—Crazed because of jealously Stephen Kostoff, 22 years of age, murdered his wife and their two months old baby in their home here today. He then blew out his own brains. The girl wife was only 17 years old. Since the couple were married they have lived at the home of the girl's father. The quarrelled frequently because of Kostoff's jealously although he was assured that it was groundless.

DELPHOS.

Mrs Ira Kilcoyne and son Russell of Dayton, are visiting at the home of Mr. and Mrs. B. W. Dalk.

Mrs M R. Ford and daughters, Miss Breta and Annabelle and granddaughter, Madaline Humphreys have returned from a visit with Mr. and Mrs Harold Ford, near Scotts Crossing.

Rudolph Raabe, of Ft. Jennings, was a visitor in the city Monday.

S. F. Shenk was in Van Wert Sunday, a guest at the home of his brother, Chas E. Shenk.

Mr. and Mrs. Glenn Kerr, of McComb, were guests at the home of his sister, Mrs. J. K. Williams, Sunday.

Mr. and Mrs. L. C. Laudick were in Convoy Sunday on account of the serious illness of her grandfather, W. R. Cochran, Sr.

Mr. and Mrs Wm Reinemeyer and children, of Bucyrus, are visiting with relatives here.

Mrs Julia Keemer, son Earl and daughter Estella, of Dayton, were guests at the home of Mr. and Mrs. John Boehmer, Sunday.

PLEATING All kinds of accordeon pleating done at the Light & Conner Store. Any width from 1 to 9 inches, 5c yard. tf

Protect Yourself!
AT FOUNTAINS, HOTELS, OR ELSEWHERE
Get the
Original and Genuine
HORLICK'S
MALTED MILK
"Others are Imitations"
The Food Drink for All Ages
RICH MILK, MALT GRAIN EXTRACT, IN POWDER
Not in any Milk Trust
Insist on "HORLICK'S"

To Increase the Habit of Saving

Makes it possible to increase the habit of home owning. The Lima Home and Savings Association solicits more deposits from boys and girls, from the employees of the shops and factories and clerks of Lima and from the farmers of Allen and surrounding counties. This Association is being called upon to make more loans for the purpose of building homes than it has money to supply Since the American Home is the Safeguard of American Liberty, every possessor of an idle dollar can contribute to a worthy cause by depositing it with an Institution that believes in paying a rate of interest that is worth while These idle dollars when accumulated will be loaned out to those wishing to on their own homes Our 5 per cent rate of interest, compounded semi-annually, has been paid for many years, and this rate will be continued Investigate our plan

THE LIMA HOME AND SAVING ASSOCIATION
Masonic Building,
West of Postoffice
LIMA, OHIO

S. K. KRAUSS
Sells the "Finger Cushion Pad," Rupture Supporter. It is the best in the world Office and fitting apartments, 232½ north Main St., Lima, Ohio.

LIMA STONE CO.
Crushed Stone,
Binder and Sand.
890—BOTH PHONES—809

Serious Costly Sickness
is far too sure to come when your bodily strength has been undermined by the poison of bile. Headaches, sour stomach, unpleasant breath, nervousness, and a wish to do nothing are all signs of biliousness—signs, too, that your system needs help. Just the right help is given and the bodily condition which invites serious sickness
Is Prevented By
timely use of Beecham's Pills. This famous vegetable, and always efficient family remedy will clear your system, regulate your bowels, stimulate your liver, tone your nerves. Your digestion will be so improved, your food will nourish you and you will be strong to DO and to resist. You will feel greater vigor and vitality, as well as buoyant spirits—after you know and use
Beecham's Pills
The directions with every box are valuable—especially to women. Sold everywhere. In boxes 10c., 25c.

Electric Lighting Fixtures
Combination
Fixtures, Chandeliers,
Domes and Showers.
Any Finish You Desire
THE LARGEST AND MOST COMPLETE LINE TO BE SEEN IN THE CITY.
Hoover & Bond.

5% FIVE PER CENT 5%
INTEREST PAID ON CERTIFICATES ON DEPOSIT
The South Side Building and Loan Association
208 SOUTH MAIN STREET

VACATION MONEY
DO NOT DENY YOURSELF OF VACATION PLEASURES.
Come to us and we will loan you any amount from $5.00 to $100, if you are owners of household goods, live stock, pianos, etc., EASY PAYMENTS, LONG TIME, LOW RATES, BUSINESS CONFIDENTIAL.
OLD PHONE 654 NEW 382
LIMA LOAN Co. 209 OPERA BLOCK
OR ADDRESS BOX 22 LIMA, OHIO

THE STEPPING-STONES TO SUCCESS!
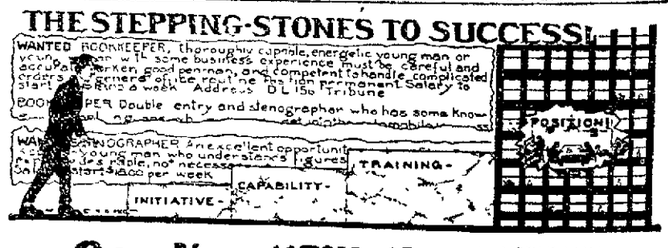

Can You "Fill the Bill?"
If you can Big Business Men want you!
They need YOU! They demand YOU!
Look all around at the young people just drifting——making a living and that's all! But that's not all for you!
If you'll supply the Initiative—we'll give you the Training that will enable you to get and hold a responsible position.
This school is live! Modern! A school of thorough courses taught by competent instructors who will give you a
MONEY-MAKING KNOWLEDGE
that you'll acquire in no other way!
Fall Terms open September 3. Phone or call for catalog and information.
LIMA BUSINESS COLLEGE
4th FLOOR HOLMES BLOCK

Expert Ladies' Tailor
—AT—
MASSMAN'S,
212 WEST HIGH STREET
Advance Fall Styles and Patterns Now in—
Get Your Order In Early

August 12.—Specific information secured by state officials indicates that an organized movement will be made by the United Mine Workers of America to extend the coal strike, which originated on Paint Creek of the Kanawha coal field early last April, to every mine in the state where nonunion labor is employed, which, if successful, would bring out on strike more than 60,000 miners.

That a general movement of this character has been planned is the belief of the state officials, who have been in close touch with the situation since the state's National Guard was called out to quell the rioting on Paint Creek between the armed miners and the mine guards employed by the operators. The coal operators in those sections of the state where there is no apparent trouble do not admit the probability of a general strike, but the officials of the miners' organization in District 17, which practically comprises the entire state, will not deny that the move has been considered.

NO NEW PASTOR UNTIL SEPTEMBER

Until the session of the United Brethren conference to be held in Chicago Junction, opening September 18, the Rev. (Dr.) J. G Huber of Dayton, will serve as substitute minister at the First United Brethren church. Dr. Huber is professor in Bonebrake Theological seminary in Dayton

There is a probability that either Dr. Huber or some divine equally as well known, will be sent to Lima by the conference The congrega-

American—... said: "In one department the ...erland is ahead of the dominion. the United States She has established the law, first proclaimed Adam Smith, that every subject should contribute to the support the Government in proportion the income he enjoys under the protection of the state. This just taxation the millionaires of the dominions of the United States have far escaped, but their day is coming. The hoards of millionaires should be treated, not as punishment but for their good, because it is just and justice alone insures general contentment"

SAYS IT'S SPITE WORK.

(By United Press.)

New York, Aug 13.—Representatives of Mrs Emilyn Ladd, wealthy Brooklyn widow now in Europe, today characterized as purely a piece of spitework a $25,000 alienation suit filed against her by the wife of Frederick Cochet, coachman for Mrs. Ladd The woman was served with the papers in the city as she boarded a liner for England

SPECIAL C... for Star Soap W... WAT...

With a reward of $400 for each of the escaped convicts, and there are four of them, it ought to be worth while for a few of Lima's young men who haven't worked hard enough to sweat all summer to get in the gum-shoe game.

That negro who was caught burglarizing a west Market street residence Saturday night says he "entered like a gentleman" We note also that he remained there like a gentleman while the head of the house held a gun.

Something like a score of Detroit councilmen have been arrested on charges of graft. We are wondering if there will be a quorum at the next council meeting.

It is also known that since the recent experience of the safe blower at Howe, Ind, it's going to be awful hard for professional yeggmen to get life insurance policies.

Just supposing all of the fellows now living that have handled "dirty money" in their lives should send it to Uncle Sam's new laundry at the same time. Just supposing

When we hear a man say he wouldn't marry the best woman alive we sometimes wonder what a woman would have to say about him.

Happy Thought—Have you a little escaped convict 'round your house?

The fellow that says he has "half-a-mind to go on the stage" shouldn't do it There's too many of that kind there now

A French scientist has discovered that food can be made from electricity Pass us the current buns, please

MISS LIMA:—"What's become of the old-fashioned girl who could tell why a fellow ate "Sen-Sen?"

SOCIETY BURGLAR ATTEMPTS SUICIDE

(By United Press.)

Chicago, Aug. 13.—Jacob Fox Guthrie, society burglar who admitted stealing nearly $350,000 worth of art treasures, jewelry and other valuable articles from the homes of Chicago's wealthy residents, set his clothing on fire in an attempt today to die in his cell in the county jail. A turnkey was attracted to his door by cries of the other prisoners "Go away and let me die," shouted the college graduate-burglar "It's fun to burn, go away"

Six deputies overpowered the young man and extinguished the flames.

When you think your clothes need pressing, think of Moore Tailor. Phone 819. 7-30-tf

NewspaperARCHIVE®

Dame Fashion Now Demanding Her Say for fall Styles.

According to the Dry Goods Economist soft black velvet hats are in excellent position, and the new showings include an extensive variety of such styles White trimmings are the preferred decorattion for black velvet models. White Ostrich fancies, white wings and large flat bows of white grosgrain and faille ribbons are variously employed. White ribbon with black picot edge is another favorite. A four-cornered model on the order of the shape so popular during the past season has the brim outlined with this ribbon, ending in a small, flat tailored bow at the left side

The New Wraps

For Daily wear in summer as well as winter, with motoring and sports of all kinds, one must have a cloak at hand. There is a shape which has found many supporters, inspired a little by the garments worn by Italian peasants, hanging loose from the shoulders and forming a point in the center of the back and having a cape cut in one. All these garments fasten on the left side.

Popularity of Yellow.

An interesting feature in evening dress now is the predomiuance of yellow models and the fashionable yellow range from a pale buff into a deep canary. Quantities of lace used as trimming soften these yellow gowns and prevent any suggestion of the crudeness that strong yellow tones in costumes are apt to have. Sometimes veilings of white chiffon, or fine net over yellow satin, produce a beautiful effect.

❖ ❖

Announcement has been made of the marriage of Mrs. Elizabeth Beck Tipton, a former Lima resident and Mr. John Calvin Greenfield of Kansas City, Mo. The ceremony took place in Kansas City on Saturday, August 3, at the First Baptist church manse, with the pastor, the Rev. Donald B. Munro receiving the vows and pronouncing the benediction in marriage. Mr. Greenfield and his bride will be at home at 506 Prospect Boulevard, Kansas City, after August 15. The bride formerly lived at the Manhattan, when her husband was connected with the same and many friends will hasten to offer good wishes, anent this interesting event in her life.

❖ ❖

Mr. and Mrs. George Faurot of west Spring street, are entertaining Mr and Mrs. Frank Faurot, of Minneapolis.

❖ ❖

Dr. and Mrc. B. A Long spent Sunday in Wapakoneta with Mr. and Mrs. W. T. Copeland.

❖ ❖

Mrs. John Purvis of Wapakoneta and Miss Ada Zaenglein spent the week-end at Cedar Point.

❖ ❖

Mrs. W. B. Van Note is passing a couple of yeeks in the mountains of Pennsylvania visiting at Bradford.

❖ ❖

Miss Anna Moore of Chicago, is visiting her mother, Mrs. H. A. Moore of west North street.

TO SAVE ESTATE

DUCHESS OF MANCHESTER.

In order to save the famous Manchester jewels from possible confiscation by the British Government, the American executors of the estate of Consuelo, Dowager Duchess of Manchester, have transmitted to London $97,440. The action was made by a deficit of $100,000 death duties. Most of the estate is in New York but the English courts held that a tax must be paid on the entire estate. Part of the estate threatened with seizure is Castle Kyrlemore in Ireland, the home of the present Duke and Duchess of Manchester, the latter being the daughter of Eugene Zimmerman of Cincinnati.

Mr. and Mrs. Frank Merrell (Alta Mapel) and little son, of Chicago, Ill., have arrived for a visit with Mr. and Mrs. Thomas. J. Mapel of west Spring street.

❖ ❖

Rev. A W. Ballinger and family left Monday for Riverside, Cal., which city will be their future home and where the Rev. Ballinger assumes the pastorate of the First United Brethren church They will arrive in California about Thursday or Friday.

❖ ❖

Mrs. D. S. Cross of Jameson avenue is enjoying a visit from three of her children who are being entertained in the Cross home. They are Mrs. Charles Kiplinger, of Indianapolis, Mr. C. W. Cross of New York city and Mr. Walter Cross of Geneva, Ind.

❖ ❖

Mrs. J. E. Ralston and children have gone to Vincennes, Ind., to make their home. They have been living at 824 west Market

❖ ❖

Mr. and Mrs. J. H. Upp of south Collett street, are entertaining Mr. Randolph Maggi of Pittsburg, who is their nephew.

❖ ❖

May Briggs and Bess Shode are visiting friends in Muncie and Ft. Wayne.

PEACHES

TAKE SUDDEN JUMP IN LOCAL MARKET TUESDAY.

ARE VERY SCARCE AND CHILLY WEATHER HAS RETARDED GROWTH.

Peaches took a sudden jump in the local market Tuesday, going to $2.00 per basket, and a basket contains about seven-eighths of a bushel. Those that are coming in are of good quality, but the crop throughout the country has been retarded by the cold weather and the expected supply is not forthcoming. It was announced on market Tuesday that no decline from the $2.00 price is anticipated. On the other hand, late peaches will be very scarce.

Roasting ears promise to go right on through the season at the 15c mark. There isn't a roasting ear trust, exactly, but farmers have generally agreed that the lateness of the season makes the toothsome morsel worth 15c a dozen, and retail grocers accept their ultimatum.

Practically no change has occurred in the green goods line, string beans, beets, tomatoes, and peas selling at prices that prevail at the close of last week. Home grown butter beans are the only new offering on the market Tuesday.

❖ ❖

Mr. and Mrs. Owen Kane's guests, Mr. and Mrs. O. A. Kane of Phoenix, Ariz., have concluded their visit and returned to their home.

❖ ❖

The regular business meeting of the Aid society of the Central church of Christ will be held at the church Wednesday afternoon at two o'clock. Every member is urged to be present. Mrs. Bradley is secretary of the society.

❖ ❖

Miss Velma Barber and Edna Thornberry have returned from a visit with Miss Marie Kohl in Wapakoneta.

❖ ❖

Mrs. M. Bradley of west Wayne street has joined the colony of Lima people at Lakeside.

FOR NEW MEMBERS

Lively Campaign Being Waged by the Stationary Engineers.

President F. P. Brownstead, of the Lima subordinate association No. 21, of the National Association of Stationary Engineers, has sent out notices to all members of the order, urging them to make an ecort to bring in a membership which will reach 500. The local order now has a membership of 290 in good standing and with the 500 mark in view, the membership will be nearly doubled

Great preparations are being made for the lawn fete, to be held the evening of Thursday, August 22, on the lawn of the Garfield school building at North, High and Pine streets, in the east end All tickets sold for the original date of the social will be honored at this time The social is held under the auspices of the ladies auxiliary, No. 6.

SEEKS TO IMPEACH WEST VIRGINIA JUDGE

(By United Press.)

Charleston, W. Va., Aug. 13.—Impeachment of Judge Wm. R. Bennett, of the Fayette county circuit court by the legislature at a special session to be called for that purpose today is sought in a petition presented to Governor Glasscock, who refused to say what he will do in response to the request for a special session of the general assembly.

Bennett, who is republican nominee to succeed himself, is charged in the specifications filed with gross immorality, corruption, incompetency and misdemeanors. He is accused of accepting money and presents; of being intoxicated during trials; of making improper proposals to a woman whose relative was interested in a pending suit, and with misconduct with other persons, naming times and places.

Symptom Seldom Seen.

A dietary expert declares there is no such thing as brain food Even if there is such a thing, few show symptoms of being overfed.—Providence Journal

HUNDREDS FLOCK TO CAREY SHRINE

(By United Press.)

Upper Sandusky, O., Aug. 13.—Another day of fair weather brought hundreds to the shrine at Carey where Rev. Aloysus Fish with other priests is conducting his first pilgrimages services. At 6:30 there was low mass and holy communion and at 9 high mass, in the completed portion of the new church being built by those who have been cured or relieved at the shrine. Several cures were reported today.

POSTAL BILL PROVES TO BE FAR REACHING

AFFECTS NEWSPAPERS OF THE COUNTRY IN NEW AND DIFFERENT WAY.

(By United Press.)

Washington, Aug. 13.—Passage of the postoffice appropriation bill with a complete parcels post system included, was part of the Senate's program this afternoon. The measure is considered one of the most important of the session.

The Bourne parcels post plan divides the country into units thirty miles square, included in eight postal zones. The first zone extends fifty miles from the centre of any given unit of areas, the second up to 150 miles and so on. The charge for parcels in the first zone will be five cents for the first pound and three cents per each additional pound, up to the maximum weight of 11 pounds and the rate for other zones increases proportionately.

Another far reaching provision is that requiring newspapers and all periodicals to publish semi-annually and to file with the postoffice department a complete list of editors, owners and bondholders, and to label all reading matter inserted for a compensation "Advertisement."

TRUSTIES MAKE A BREAK FOR LIBERTY

(By United Press.)

Columbus, O., Aug. 13.—Five penitentiary convicts, trusties, who were engaged in painting the interior walls, made a break for liberty at noon today and three succeeded in getting away. Two were recaptured and returned to the prison. One of the convicts was shot while scalin; the walls

PROGRESSIVES ARE PLANNING TICKET

Cleveland, O., Aug. 13.—The Ohio Roosevelt steering committee meets here Thursday to lay plans for a state progressive party convention. When the convention is held, probably in September, the claims of regular Republican candidates for county and minor state offices to indorsement by the progressives will be disposed of. It is regarded as settled that progressive candidates shall be named against all stand pat county candidates in Cuyahoga county.

BRAVE MAN SAVES HIS PRETTY FIANCEE

(By United Press.)

Lanigan, Sask., Aug. 13.—Miss Elsie McFarlane is in a critical condition today as the result of her narrow escape and the death by drowning in Watrous Lake near here of Mayor R. L. Hood of Lanigan, to whom she was to be married tomorrow. Mayor Hood dived into the water and succeeded in reaching the girl and supporting her until help arrived.

He was so exhausted that he sank when Miss McFarlane was lifted into a boat which came to the rescue.

"IT'S A NUISANCE"

Overcome Sweat and Bad Body Odors with "Sweatnomore" Powder.

Lots of trouble isn't it to have to bathe the feet twice daily? Perspiration odors and other odors of the body annoy and embarrass You may not know it, but your friends detect bad odors Stop it quickly and harmlessly with that wonderful powder, "Sweatnomore" It has no odors but it destroys odors, stops excessive sweating, prevents and heals chafing, prickly heat, itching, rash, etc It's the best and cheapest in the world for the purpose. Ask for Sweatnomore Powder of your druggist and take nothing else. Free sample mailed upon receipt of a two-cent stamp For sale by all druggists.

THE SWEATNOMORE POWDER CO., Dayton, O.

All Our $3.00 STRAW HATS, Now $1.00
HOFELLER & HIATT
Hotel Norval

NEW ANNEX PLANS FOR LIMA HOSPITAL

President S. B. Hiner, of the Lima Hospital, en route to that institution this morning, stated that it was true some new buildings were being considered, but no plans have as yet been definitely determined. "We have real estate for another big annex and also room for a Nurses' Home," said Dr. Hiner, "and the matter will probably come up at the next board meeting"

The hospital now has seventy beds, where it started with thirteen, and last winter was overcrowded. Dr. Hiner said the supply of nurses was now good, and in a short time there would be sufficient that the hospital could supply all needed.

SOLAR LODGE NO. 783, I. O. O. F.

Meets Wednesday evening in their hall on south Main street, at 7:30 Members please be present as we expect many visitors. Order of Noble Grand. J. F. Wheeler.

NOTICE ODD FELLOWS AND REBECCAS.

All Odd Fellows and Rebeccas are cordially invited to attend the Odd Fellows' picnic Wednesday at Hover Park. Good program. Ball game.

Feldmann & Co
209-211 N. MAIN ST.

New Sweater Coats for Early Fall

The new arrivals in Ladies' Sweater Coats are the best values it has ever been possible to show. The styles are sensible and practical, just the thing to wear cool evening and are ideal garments to have with you on a vacation trip.

Prices are $1.98, $2.50, $2.98, $3.50, $3.98, $4.50 and $5.00.

We also show splendid values in children's and Misses' Sweater Coats.

On Fridays during July and August This Store Closes at 12:30 p. m.

G. E. BLUEM

Tuesday, August 13, 1912. Weather—Fair.

Visit Our New Soda Fountain---Annex

Final Clearances of Wash Fabrics

Many Pieces Marked at Half and Less

We have this week put the final clearance prices on all broken assortments, odd pieces and short lengths of Wash Fabrics. You now choose from a very large and fine assortment of wash materials at very low prices. You will find everything from kitchen apron fabric to many weaves for party and dressy wear. An unusually good assortment for school wear and house dresses. We quote prices on a few numbers. You will not be disappointed if you look them over:

35c to 58c Wash Silks, Now 25c yd.

35c to 50c Silk Stripe Voiles, 25c and 39c yd.

25c Mercerized Cotton Suitings, 18c Yard.

18c Batistes and Flaxons, Now 12½c Yard.

29c and 35c Zephyr Ginghams, 22c Yard.

25c Scotch Ginghams, 18c Yard.

10c and 12½c Dress Ginghams, 7½c Yard.

12½c Batistes, all styles, 9c Yard.

12½c and 15c Voiles and Lawns, 7c Yard

12½c Yard Wide Challie, 10c Yard.

10c Fleeced back Flannelettes, 7c Yd.

8c Organdies, Now 5c Yard.

5c Lawns, light and dark, 3c Yard.

Remnants and short lengths of all kinds at half-price.

Special for a Few Days Only

One lot of Ginghams, Seersuckers and Cheviots in plain colors and striped effects, suitable for women's dresses, children's frocks, men's shirts, boy's waists, etc., all standard makes and perfect goods, 27 and 30 in. wide, regular 12½c qualities, very specially priced at 9c yard.

Women's and Misses' White Dresses

Now Going at About the Cost of Making

All we have left of our Women's and Misses' White Dresses now go at very low August clearance prices to clean them up. They have been put into three lots and you will find some very pretty dresses among them. They come in Cotton Voiles, fine Lingeries, Allover Embroideries, Embroidery trimmed and Lace trimmed models. Nearly every size in each lot, too.

Lot I—Contains Regular $14.98 to $20.00 Dresses, at $9.85 each.

Lot II—Contains Regular $9.85 to $13.50 Dresses, at $5.85 each.

Lot III—Contains Women's, Misses', Junior's and Children's White Dresses, of voile, lingerie, allover embroidery, pique and embroidery trimmed, worth up to $9.50, at $3.98 each. About 100 Dresses to choose from.

Dainty Wash Dresses at 98c and $1.98

About 100 Women's and Misses' Wash Dresses of dainty figured Lawns, plain and fancy stripe Tissues and Ginghams, natural and colored linens, worth $1.98, $2.25, $4.95 to $6.95 each, now go in two lots at 98c and $1.98 each. You will want several at these prices. No approvals or alterations allowed on these dresses.

Sheets and Pillow Cases Temptingly Priced

This week we offer another case of those popular priced Sheets, full 9-4 wide, seamless, N. S. hem, of a fine bleached muslin, at 59c each.

Pillow Cases, plain hemmed, of a smooth bleached muslin, size 45x36 in., at 15c each; size 42x36 in., at 12½c each.

G. E. Bluem

NewspaperARCHIVE® NewspaperARCHIVE®

Convict McDonald Heard From Again

Escaped Trusty Is Said to Be Heading for Lima, Conant and Kempton--Still Seems to Be Demented.

Shortly before the noon hour today, deputy sheriff Baxter received a telephone message from Thurman Ely, groceryman at Conant, west of this city on the Erie railroad, announcing that a stranger, apparently a tramp, and answering the description of John H. McDonald, the convict who escaped from the state hospital grounds north of this city a week ago, had been seen at that place. He stated that the man seemed to be demented. Believing the man to be the missing McDonald Mr. Ely talked with him and persuaded him to move on. He reports the fellow had preceeded on toward this city.

Later another telephone message was received at the sheriff's office, announcing that the strange acting man had been seen there and was still headed towards this city. The sheriff notified the authorities at the state hospital but they seem to be making no effort to ascertain whether or not the man who was seen is McDonald.

Chief of police Vermillion also received a communication today, stating that a man answering the description of McDonald had been seen last night by a woman, near Springfield.

The authorities have found no clues to the whereabouts of the 3 convicts who folloed McDonald's example by runing away after having been granted the liberty to visit this city last Saturday night. There have been numerous reports received of the men having been seen in this or that locality but in each instance the efforts to apprehend the fugitives have been unsuccessful.

PASS WOOL BILL OVER TAFT'S HEAD

(By United Press.)

Washington, D. C., Aug. 13.—After all debates had closed and a strenuous attempt had been made to pass the wool bill over the president's veto, it came to a vote this afternoon. It was declared passed over the president's veto by Speaker Clark.

President Taft's veto was defended by Representtative Cannon of Ills., Hill of Conn., Green of Iowa, and Utter of R. I. Rep. Hill said the issue was "protecting against free trade.'" Rep. Utter accused the Democratics of playing politics, in foisting the wool bill upon aft, denouncing it as "Insincere chichanery." Representative Fitzgerald (Dem. N. Y.) ridiculed the tariff boards report on the wool schedule, denouncing it as "guess work."

NOTICE.

The Woman's Missionary Society of Calvary Reformed church, will meet Wednesday afternoon with Mrs. E. Cantieny, 637 north West street.

Police News

W. J. Kelley, hospital employe, released Monday morning from custody at the solicitation of friends who came to his rescue and paid a fine of $1.00 and costs on a drunkenness charge, fell from grace again before he had gone two squares. He missed the first car to the hospital and concluded to drop into a nearby saloon and indulge in a quiet little drink in celebration of his release. He indulged several times, too many, however, for when he emerged from the dispensary, he was "lit up" in rather an illuminating manner. He became disorderly around the Ohio Electric station, and police arrested him. This morning he was termed a repeater and got $6.00 and the trimmings. Kelley, today, is engaged in making "little stones."

Lloyd Richardson, a plain drunk, was fined $1.00 and costs.

Absence of witnesses caused the postponement of the hearing in the cases of George Saxby and Harvey Slater, charged with Sunday selling in mayor's court, Monday afternoon, and the cases will be heard this afternoon. Attorney John Klatte will represent the saloonists.

DAUGHTERS OF VETERANS.

Regular meeting of Elizabeth Turner Tent 23, Daughters of Veterans, Tuesday evening, Aug. 13th, promptly at 7:30, Memorial building. All officers and members are urged to be present. By order of President,

IVA BOWER.

HELEN DAVIS, Secy.

$1 Ladies Outfitting Co. $1

WE ANNOUNCE OUR

Famous One Dollar Sale

FOR WEDNESDAY, AUGUST 14.

What One Dollar Will Buy.

Any Wash Dress in White or Colors, Former Prices $4.00 to $10, Your Choice..... $1.00

Any Wash Skirt in White or Linen, Former Prices $1.95 to $3.50, Your Choice... $1.00

An assortment of Children's Wash Dresses in White or Colors, Your Choice..... $1.00

An assortment of Wash Jacket Suits, Your Choice $1.00

An assortment of Cloth Jackets, Your Choice $1.00

An assortment of Children's Jackets, Your Choice $1.00

An assortment of Trimmed Hats, Your Choice 48c

An assortment of Wash Waists, Your Choice 48c

$1 $1

AGED DOCTOR LEADS COPPER MERRY CHASE

ESCAPES FROM CENTRAL STATION AND RUNS LIKE SCARED DEER.

Although he is seventy-six years of age, broken, decrepid and wearing a beard eight inches in length, J. H. Hubbard, a "quack" physician against whom police have an affidavit charging fraudulent practice, vanished from the central station shortly after he had been arrested on south Central avenue by Patrolman Wingate, and led Sergeant Sutherland a merry chase for more than a hundred yards down the C. H. & D. tracks. Hubbard did the distance in ten second time and was captured only when he stumbled and fell splashing into a pool of water.

Hubbard has been wanted by local police for over two years. Affidavits charging him with fraudulent practice and of accepting money under false pretenses, were sworn against him under the Dyer administration. He skipped out and has been in Toledo until last night. Patrolman Wingate espied him on south Central avenue, today, and placed him under arrest. Hubbard was marched to the central station and while police were busy searching for the affdavit the man suddenly vanished. Cergeant Sutherland dashed out of the front door and caught a glimpse of the man legging it up the C. H. & D tracks. He gave chase and captured Hubbard after an exciting marathon.

Over two years ago, Hubbard who is a spiritualist, is said to have victimized several persons in South Lima, accepting their money and promising a cure. The cure, which was to have been effected by the mere touch of the palm, failed, and charges were preferred against the man.

Hubbard was lodged in the city prison.

BACK FROM VACATION.

Captains Lee Higgins, of the Central department and Taflinger of the west end company, will resume their duties Wednesday, after a two weeks' vacation Captain Wilcox, of the south side and Lieutenant Casey of the north side department, will be granted the next respite.

BEST 3 FOR 5¢ STOGIES

Nufced BRAND

Ullmann Dreifuss & Cinti. O.

All Our $3.00 STRAW HATS, Now $1.00

HOFELLER & HIATT

Hotel Norval

CARVES HIS NAME

On Seat in Picture Show and Shows Up In Police Court.

Siezed with an impulsive desire to perpetuate his visit to Lima by carving his niche in the hall of fame, Richard Rennolds, aged 19, a farmer youth sought to achieve the end by scratching his name on the back of a chair in a local moving picture show, last night. The management caused his arrest.

Rennolds pleaded guilty to a charge of malicious destruction of property, this morning in mayor's court and paid a fine of $1.00 and costs, for the offense. He admitted that it was a thoughtless act.

CLERGYMAN'S SON HAD TEBERCULOSIS—NOW WELL.

Consumption is a flattering disease and the sufferer is filled with bright hopes of improvement. Call it by its own dread name—and then—take Eckman's Alterative, because it is effective in Tuberculosis. No one need doubt it—there is plenty of evidence from live witnesses. Investigate the following: Amenia, N. Y.

"Gentlemen. Prior to Feb, 1908 I was suffering with La Grippe, which developed into Tuberculosis. My physician gave me one month to live. My father, who is a clergyman, heard of Eckman's Alterative and induced me to take it. The night sweats and chills disappeared, my cough became easier and gradually diminished. I am now in perfect health, back to 155 lbs. I feel certain that I owe my life to Eckman's Alterative."

(Signed) E. H. COWLES.

"Gentlemen: I cannot find words to express my appreciation of what your remedy has done for my son."

(Sgned REV. J. J. COWLES. Pastor Presbyterian Church.

Eckman's Alterative is effective in Bronchitis, Asthma, Hay Fever, Throat and Lung Troubles, and in upbuilding the system. Does not contain poisons, opiates or habit-forming drugs. For sale by H F. Vortkamp and other leading druggists Ask for booklet telling of recoveries and write to Eckman Laboratory, Philadelphia' Pa., for additional evidence.

"HELLO DOCTOR"

"Is this doctor S——," inquired a mother's voice, tremulous with anxiety, over the doctor's wire.

"Yes, madam, this is doctor S—— speaking. Is there need of me."

"Yes, yes, doctor, if you possibly can, I wish you would call at number one-hundred and nineteen Jefferson, immediately. My little daughter is very ill. I cannot imagine what has made her so sick. Her little forehead and cheeks seem to be aflame with a burning fever. Can you come right away?"

"I was just now going out to lunch, but that shall wait. My motor is ready at the curb and I'll be there in a few minutes. In the mean time keep your daughter as quiet as possible. Goodbye."

True to his word the doctor was soon at the bed-side of the sick girl. He made a minute examination, felt the racing pulse, and the feverish little brow, and gently placed the thermometer between the unwilling lips. Then he smiled encouragingly up into the face of the anxious mother.

"Your little daughter is by no means in a serious condition, madam. Her stomach has been disarranged and that with the heat has thrown her into a fever which will, under proper treatment and the right food, soon pass over. I fear you have allowed her to eat too much candy."

"Oh doctor, could that have caused it? I did allow her all the candy she wished yesterday."

"A grevious mistake madam. Children have a craving for sweet foods. Nature demands them to develope and mature their little bodies and minds. But candy is injurious, especially so if too much is eaten. Now my professional advise to you madam is to give your child a pure, rich ice cream, whenever she craves sweets. It will answer this appetite as candy will not, and is besides, just what the child should eat. But be sure it is pure. I would recommend 'PEERLESS' ice cream. You can get it at any dealers. If your's does not have it, telephone to THE WHITE MOUNTAIN CREAMERY CO., who make it and they'll gladly deliver it to your home."

Then turning to the sick child he inquired, "Do you like ice cream, little girl."

A spark of interest kindled in the little eyes and the lips smiled and answered a faint but satisfied "Yes, I does doctor."

Even the thought of its deliciousness, coolness awakened interest and aroused appetite in the sick child.

"That's my prescription," continued the doctor to the mother. "rest, quiet and 'PEERLESS' ice Cream,, and by the way the same company makes butter, cottage cheese and buttermilk. They are equally pure and wholesome and very healthful."

WHITE MOUNTAIN CREAMERY CO.

Bell 186
Home 2714

Michael's

SEMI-ANNUAL SWEEP SALE

The Mothers of Economy Will Take Advantage of Our Sale of Boys' School Suits.

All wool Suits in novelties and serges, plain and fancy patterns, all sizes sold; regularly at $5.00.

Sweep Sale Special

$2.98

LIMA'S BIG STORE

Shoe Sale Extraordinary

After three days of the most strenuous selling and the greatest value giving shoe sales that Lima has ever seen we are forced to rearrange the balance of the stock and find the following good bargains remaining in the lots as formerly advertised:

Lot No. 1—Still contains 33 pairs high shoes and 39 pairs low shoes. The high shoes are patent, button, and box calf, in lace, the low ones are mainly a gun metal Blucher style. A splendid shoe for service and in a good style, regular $2.50 grade, at

99c

Lot No. 2—Still contains 29 pair high shoes and 67 pair low shoes, many of the high shoes being Congress with plain toes, and the low shoes are choice standard styles of vici kid oxfords, just think of hand sewed foot wear at about the price of good hand sewed half soleing, $3 and $3.50 grades,

$1.49

Lot No. 3—Now showing 103 pairs high shoes and 197 pairs low shoes, including tans, patents, and mainly good black vici kid and gun metal oxfords. Choice Crossett and Weber Bros. make, $3.50 to $5.00 grades, at

$1.99

Lot No. 4—Now showing 114 pairs high shoes and 263 pairs oxfords. The low shoes we can especially commend, being tan and black vici kid, patent, and gun metal leathers in button and blucher. Choice Stetson $5.50 and $6 grades,

$2.49

Considering the newness of these oxfords, being our last purchases and the fact that they are usually worn comfortably up to November, wise customers are preparing for a long future need, and it is not unfrequent to sell half a dozen pair to one customer.

No shoes charged or sent on approval in this sale.

THE NEWSON-ARWISTER

NEWSPAPER ARCHIVE®

The NEWS Is the Want Medium of Lima--Use For Results

WANTED—HELP

Agents, a winer, a time saver, a money maker, light and easy to handle, a repeater, a splendid article for hustlers. Publishers. Address 207 W. Spring street, Lima O. 8-12-3t.

WANTED—15 LABORERS AT VAL HEIL'S STONE YARD, COR. C., H. & D. AND EUREKA STREET. 8-11-3t

WANTED—A hustler to sell our teas, coffees, baking powder, extracts, spices, etc., Liberal Commission paid. Small bond required. Address. The Great Atlantic and Pacific Tea Co., Erie, Pa. 11-6t

WANTED—500 men 20 to 40 years old wanted at once for Electric Railway Motormen and Conductors; $60 to $100 a month; no experience necessary; fine opportunity; no strike; write immediately for application blank. Address Box 80, care of News. 8-4-30t

WANTED—Girls sixteen years of age and over to learn the cigar making trade. Will be well paid while learning anl excellent wages can be earned after the trade is acquired. Apply either factory. The Deisel-Wemmer Co. tf

WANTED—Girl to do general housework, no washing, good wages. Inquire at 427 south Cole street, Thursday morning. 8-7-tf

MEN—Our illustrated catalogue explains how we teach barber trade in few weeks, mailed free. Moler Barber College, Cleveland, Ohio. 8-10-6t

WANTED.

WANTED—Room and board by man and wife, in private family. Inquire at 474 west McKibben street. 8-11-3t

WANTED—To buy a good second hand roll top desk. Write E. Leming, Lima House or call between the hours of 9 and 10 a. m. or 1 and 2 p. m. 8-12-3t

WANTED—Large fireproof iron safe Samuel G. Blattner, 323 and 325 N. Main street. A-12-3t.

WANTED—Persons desiring to build houses in any part of Lima to call at our office and look over plans. Satisfaction guaranteed. 15 years experience. Will show you some of our houses. 213 Cincinnati Block. Both phones 1944. 8-13-1t

FOR RENT—ROOMS.

FOR RENT—Two nicely furnished rooms for light housekeeping. Enquire at No. 403 W. Spring St. A-12-3t.

FOR RENT—Five rooms in a brock house on the corner of Elm and Central avenue to a family without small children. New phone 681 or call at 228 S. Central avenue. 8-12-3t.

FOR RENT—Two front rooms, furnished complete for light housekeeping. Gas furnished, centrally located with modern conveniences and use of phone, at 534 south Elizabeth street.

FOR RENT—Furnished rooms for light housekeeping, at 224 south Main street. 8-11-3t

FOR RENT—Furnished rooms at 224 south Main street. 8-11-3t

FOR RENT—Furnished rooms with bath, electrict light and telephone. Apt. E, Adgate Flats. Phone 1888-R. 8-11-3t

FOR RENT—Three rooms on first floor, furnished complete for light housekeeping. Private entrance, gas furnished, centrally located with modern conveniences and use of phone, at 534 south Elizabeth street. 8-11-3t

FOR RENT—Furnished rooms for light housekeeping, with bath. 218 1-2 S. Main. Bell phone 681. A-12-3t.

WE MUST HAVE 100 girls at once. Fair wages to start with. Good wages in four weeks time. Banta's Candy Factory.

FOR RENT—An eight room modern house, located at 500 south Metcalf street. Inquire at 709 west Eureka street. A-12-3t.

RUBBER TIRES
Guaranteed to Give Satisfaction.
None uBt the Best
H. T. CONRAD
General Carriage Repair Shop
128 south Central Avenue
7-26-1mo

FOR SALE—Miscellaneous.

FOR SALE—Three good hot air Furnaces. Smith & Sherrick, contractors. 8 11-3t

FOR SALE
Household Goods of all kinds. Both new and slightly used, at a remarkable low price.
FEIST & BOWMAN,
Both Phones. 223 S. Main St.
7-14-tf

FOR SALE.
A few good bargains now in 9x12 Wilton Velvet Rugs. Bargains every day in furniture. Good dry storage at $1.50 per load.
SWEENEY & BOWSHER.
Both phones. 204 S. Main St.
8-4 1 mo

FOR SALE—Large mirror, 27x49 in. Mahogany and gilt frame. Call at 1067 south Main street. 8-13-1t

FOR SALE OR TRADE—AUTOMOBILE—Four cylinder Hupmobile almost new, in good condition, good tires, top and windshield. W. C. Getker, 213 Cincinnati Block. Both phones 1944. 8-13-1t

LOST AND FOUND

LOST—Boston Bull female has four white feet, white breast and white streak in face. Had harness and collar on. Finder please call Ideal Meat Market or New Phone 397, and receive reward. 8-13-3t

Ladies' Half-Soles, 35c.
WHILE YOU WAIT.
OHIO SHOE REPAIR SHOP
Four Doors North of Main St. Bridge

NOTICE TO PROPRIETORS OF HOTELS AND BOARDING HOUSES—We have on sale "Notices to Guests" as required under the laws of Ohio, printed to conform with new statute, at News office.

REAL ESTATE.

JOHN M. BOOSE.
REAL ESTATE AND GENERAL INSURANCE AGENCY.
200-201 Black Block
City property, vacant lots, business blocks and mercantile propositions for sale. Houses to rent. Rents collected and estates managed. Notary Public. Fire, plate glass, health and accident, steam boiler and employers liability insurance.

We have a large sum of money to loan on city property and improved farm lands at the very lowest rate of interest, with the privilege of paying or all at any interest paying date. Persons wishing cheap money and on short notice will find it will be to their interest to call C. H. FOLSOM, Real Estate and Loan Broker, Rooms 7 and 8 Holmes Block. tf

ANNOUNCEMENT.

FOR THE BEST VALUES IN SHOES, SEE GROSJEAN & HALL.

Sontag & Clevenger
Do Roofing Spouting, Furnace. Work.
and all kinds of Sheet Metal Work.
All Work Guaranteed.
205 NORTH UNION STREET.
New Phone, 1945-R.
Bell Phone 1947. 8-4 1-mo

OREN DICKISON
THE FARM MAN
Will sell your farm or buy a farm for you. Loans money at low rates on farms.
Bell Phone 292. New Phone 291
56½ Public Square Lima, O.

Shoes Repaired While You Wait.
Small children's half soles.....25c
Adults', nailed 40c
Adults, sewed 50c
Rubber heels 35c
EPSTEIN SHOE REPAIRER
219 S. Main St.
Donze Block.

...TRY...
The Arcade Shoe Repairer
Morris Arcade Opp. Bluem's Annex
If You Like Classy Shoe Repairing

I BLOW FOR
J. C. Thomas,
The
PIANO TUNER
Agent for J. W. YORK
BAND INSTRUMENTS
New 'Phone—1357-C.

Every Body

If you need money for vacation or any other purpose call on us. It is not necessary to have a friend go your security. Call and let us explain our methods of loaning money.

PRIVATE OHIO LOAN Co. ROOM No 12 HARER BLOCK RELIABLE

237½ N. Main—Opposite Hotel Norval.—'Phones—916.

FOR SALE—HOUSES.

FOR SALE—20 new houses and bungalows in all parts of Lima—Prices $1,000 to $5,000. Cash or Easy Terms. If you want to buy a home, see us. Bell phone 961; new phone 1691. Home Builders, Holland Building. 5-23-tf

FOR SALE—Two six room houses, two good lots adjoining. Good well, two cisterns. Will sell one or both cheap for cash. Call evenings or Saturday afternoon at 1242 Hughes avenue. 8-13-3t

FOR SALE—Nearly new 6 room frame house, modern in every respect, on car line. Front and side porches, large lot, one of the best locations on Main street. Only $2850.00. Small cash payment, balance easy terms. Also have two 5-room cottages, city water, gas and cistern in each house. Will rent for $10 each, large lot. See me at once for a bargain in these 2 cottages, or call me up and I will come and get in my automobile and show you the property. Office open Tuesday, Thursday and Saturday evenings. Phones 1944. Wm. C. Getker, 213 Cincinnati Block. 8-13-1t

FOR SALE—5 room frame, S. Metcalf St., modern, lot 50x175, $1,925.00.
Also Vacant Lot, 50x175, $375.00.
6 rooms, on Tanner Ave., $1,500. Newly painted and papered throughout. Lot 40x160. Big summer kitchen and cistern.
5 room cottage, N. Main St. Modern. Lot 50x213. Lots of fruit and shade trees, $2,500.
7 room residence, E. Third St. mented cellar. Lot 50x120. (A $1,750.
6 rooms, S. Nye St., modern, cemented callar. Lot 50x120. (A cosy little home). $2,300.
9 room house, Jamison and North. Lot 50x70. Price to sell quick, $2,450. This property will double in value in ten years.
We Buy, Sell, Rent, Trade.
S. E. WATSON, 716 1-2 S. Main St.
Bell 629. Home 1978-M.
8-4-12

FOR SALE—One new Queen Ann house, modern, with lot 50x142 feet. Price $3250 Easy payments. One 7 room new house with lot 40x140. Price $2600. Easy terms. 8-13-1t

FOR SALE—5 acres adjoining corporation, $1,500; 3 squares from car line; 8 minutes from Public Square. J. Ertel, 213 Cincinnati Block. Both phones 1944. 8-13-1t

CRUDE OIL MARKET.

Pennsylvania, $1.60; Mercer black, $1.13; New Castle, $1.13; Corning, $1.13; Cabell, $1.20; North $1.04; South Lima, 99c; Wooster, $1.13; Indiana, 99c; Princeton, 87c; Somerset, 91c; Ragland, 43c; Illinois, above 30 degrees, 87; Illinois, below 30 degrees, 82c; Kansas and Oklahoma, 70c; Corsicana light, 75c; Corsicana heavy, 55c; Electra, 75c; Henrietta, 75c; Caddo, above 30 degrees, 77c; Caddo, under 30 degrees, 55c; Canada, $1.48.

RETAIL VEGETABLE MARKET.

(Market Quotations by Thomas and Piper.)

Cucumbers, home-grown, each 5c; Radishes, 2 bunches 5c; New Green Apples, 35c peck; Celery, bunch, 5c; New Cabbage, 3c per lb.; Lettuce, per lb., 10c, Parsley, per bunch, 5c; Turnips, 10c measure; New Beets, 2 for 5c; Potatoes, new 30c pk., bushel $1.15; Green Onions, 2 bunches for 5c; Tomatoes, 4c lb.; Green Beans, 5c lb.; New Peas, 10c lb.; New Carrots, 10c measure; New Turnips, 30c pk.; Bermuda Onions, 8c lb.; Watermelons, 25c to 40c; Roasting Ears, 15c doz.; Cauliflower, 15c head; Plums, 75c ½ bu.; Egg Plant, 10c; New Sweet Potatoes, 8c lb; Pears, 10c measure, $1.50 bu.; Cucumber Pickles, 30c per 100; Squash, 4c lb.; Musk Melons, 5c, 8c and 10c.

CASH CALL BIDS.

Toledo, O., Aug. 13.—Wheat—20-day shipment on track Toledo: No. 2 soft winter, $1.05.

Coarse grains based on Toledo through-billed rate or 15 1-2c to New York.

Corn—10-day shipment, No. 3 yellow, 77c; No. 3 white, 79c; 30-day shipment, No. 3 yellow, 75c; No. 3 white, 77c; No. 3 mixed, 73c.

Oats—5-day shipment, standard white old, 44c; first half of August shipment, standard white, new, 32 1-2c all August shipment, standard white, new, 31 1-2c; No 2 white, 31 3-4c; September shipment, standard white, new 32c.

WHOLESALE DAIRY AND PRODUCE.

Prices Paid by Dealers—Corrected By C. C. Reis.

Country butter, per lb	25c to 28c
Cooking butter, per lb	20c
Creamery butter, per lb	26c
Butterine, Pride, per lb	20@22c
Butterine, Purity, per lb	20c
Eggs, current	19c
Eggs, fresh candled	20c
Lard, per lb	10c and 11c
Turkeys, per lb	16c and 18c
Chickens, old, per lb	10c and 12c
Apples, 48 lb bu., per bu.	80c and $1
Potatoes, per bu	80@90c
Spring chickens	16c and 18c

RETAIL PRODUCE.

(Market corrected daily by the Thomas and the Piper groceries.)

Country Butter, 30c; Creamery, 33c; Fresh Eggs, 24c doz.; Spring Chickens, alive, 25c lb.; dressed, 35c lb.

STOCKS AND GRAIN

BOTH WHEAT CROPS SHOW SMALL GAINS

GOOD TRADING BREAKS THE LONG DOWNWARD SPELL—CORN ALSO UP.

Chicago, Aug. 13.—More favorable reports from the wheat belt than have been received for some time had a tendency to break the long and slow drop in wheat, and Tuesday it gained a notieable point. At the opening the Sept. crop was unchanged while Dec. was down 1-4. Corn for Sept. opened down a quarter with Dec. unchanged and oats opened 1-8 up for Sept. and Dec. remained unchanged from Monday's close. At noon Sept. wheat was up a quarter and Dec. 3-8. Corn for Sept. took a great jump at noon, selling up a cent and a quarter. Dec. was up an eighth. The general close showed.

Wheat, May 96 1-8; Sept. 93 1-4; Dec. 93. Corn, May 54 5-8; Sept. 71; Dec. 54 7-8. Oats, May 34 7-8; Sept. 31 3-4; Dec. 32 3-4. Clover Seed, Sept. $18.00; Oct. $18.02; Jan. $18.75.

(By Wagner Wire.)

Attention of the grain world is temporarily fixed on remarkable absorption of new wheat movement. Strongest leaders to own Sept. futures in S. W. and at Chicago. On other hand the best current operators in wheat is reported short. They may bull September wheat and corn but the problem is what they will do with prices. Covering by shorts could advance wheat a couple of cents, but long distance outlook might be unchanged. May be some firmness all grains. Temps' in corn belt warmer Monday. Number 2 red wheat is ten cents above Sept. wheat and will not be delivered on Sept. contracts. There will be no spring wheat here before November. There are only about two million hard wheat in Chicago This is the only wheat that will be applied on contracts. Central Illinois, again says—this weather is ideal for corn. Champagne reports 125 mile strip from Champagne to Missouri river on Wabash—corn very late and looks 3-4 of a crop. Sept. oats have been sold to lowest price in August for many years.

TOLEDO GRAIN.

(By United Press.)

Toledo, O., Aug 13.—Wheat cash 1.07 1-2; Sept. 1.07 5-8; Dec. 109 1-8, May 1.12 1-2. Corn, Cash 80; Sept 75 3-4; Dec. 56 5-8; May 56 1-2; Oats, Cash and Sept. 34; Dec 34 1-2, May 36 1-2. Rye, cash, 70. Clover seed, Cash and Oct. 10.05; Dec. 9.95; March 10.02; Alsike, cash and Aug. 10.80; Sept. 10.65. Timothy, cash and Aug. 2.65; Sept 2.30; Oct. 2.30; Butter, Eggs and Hay unchanged.

BUILDING PERMIT.

A building permit for the construction of a $25,000 public ware house o nthe east side of the Union stree ttunnel was issued this morning to J. R Rickoff, of the Lima Tea company Work will begin at once on the new building the contract for which has been let to Smith and Sherrick, local builders The new ware house will be the largest in the city and will be used for public storage.

LIMA GRAIN AND HAY MARKET.

Wheat, per bu.	$1.00
Corn, per 100 lbs.	.80
Oats, per bu.	28c
Rye, per bu.	60c
No. 1 Clover Seed, per bu.	$8.00
Timothy Seed, per bu.	$1.50
Alsike, per bu.	$9.00
No. 1 Timothy Hay, baled	$12.00
No. 1 Timothy Hay, bulk	$10.00
No. 1 Mixed Hay, baled	$11.00
No. 1 Mixed Hay, bulk	$9.00
No. 1 Clover Hay, baled	$10.00
No. 1 Clover Hay, bulk	$8.00

RETAIL FRUIT MARKET.

Thomas and Piper Quotations.

Dates, per lb. 10 and 15c; Bananas, per doz., 15, 20 and 25c; Florida Oranges, per dozen, 25c; Figs, per lb, 15@20c; Old Mission Oranges, 25, 30 and 50c; Pineapples new 15 and 20c; Elberta peaches, $2 00 bushel.

Miss Anna Neuschke of Castle Shannon, Pa., arrived yesterday for a fe wweeks' visit with Mr and Mrs Franl Tuesdale and family.

WANTED — An experienced furniture salesman, good salary, steady position, apply, Empire Furniture Co., 210 South Main street.

Live Stock

LIMA LIVE STOCK.

Heifers, per cwt., $4.00@6.00; Steers, $5.00@7.00; Hogs straight, $6.50@7.25; Hogs, rough, $5.00@6.50; Veal calves, $5.00@6.50.

EAST BUFFALO LIVE STOCK.

(By United Press.)

East Buffalo, Aug. 13.—Cattle—Receipts 300. Market slow, steady. Prime Steers $9.00@9.50; Butcher grades $3.00@8.25; Calves—Receipts 150. Market slow. Cull to choice $5.75@9.50; Sheep and Lambs—Receipts 1,000. Market slow. Choice lambs $6.50@6.75; Cull to fair $4.50@6.00; Yearlings $3.00@$5.75; Sheep $2.00@5.25; Hogs—Receipts 3740. Market active. Yorkers $8.90@9.00; Pigs $8.90@8.95; Mixed $8.00@9.00; Heavy $8.65@8.75; Rough $7.00@7.60; Stags $6.00@6.50.

CHICAGO LIVE STOCK.

(By United Press.)

Chicago, Aug. 13.—Hogs—Receipts 10,000. Market slow 5c higher. Mixed and Butchers $7.60@8.80; Good Heavy $7.70@8.45; Rough Heavy $7.45@7.70; Light $8.00@8.60; Pigs $6.00@8.00. Cattle—Receipts 4,000. Market steady. Beeves $5.75@10.25; Cows and Heifers $2.60@8.15; Stockers and Feeders $4.00@7.00; Texans $5.00@6.00; Calves $6.50@9.75. Sheep Receipts 30,000. Market dull. Native $3.15@4.50; Western $3.35@4.50; Lambs $4.25@7.25; Western $4.25@7.45.

PITTSBURG LIVE STOCK.

(By United Press.)

Pittsburg, Aug. 13.—Cattle—Receipts light. Market steady Choice $9.25@9.50; Good $8.00@8.50; Fair $5.25@6.00; Veal Calves $9.00@9.50. Sheep and lambs—Receipts fair. Market slow. Prime wethers $4.75@4.90; Good Mixed $4.25@4.65; Fair Mixed $3.60@4.10; Lambs $4.00@6.50. Hogs—Receipts light. Market steady. Prime heavy hogs $8.60@8.65; Mediums $8.95@9.00; Heavy Yorkers $8.95@9.00; Light Yorkers $8.95@9.00; Pigs $8.50@8.90; Roughs $700@7.50; Stags $6.00@6.50.

CLEVELAND STOCK.

(By United Press.)

Cleveland, O., Aug. 13.—Hogs 1,200, steady; Yorkers and lights $8.80; Pigs $8.75@8.80; Heavies $8.60; Cattle 5 cars steady; Sheep and lambs 8 cars $6.75@6.00, Calves 150; $9.25@6.00.

OBJECT TO DECISION IN NEW ORLEANS MILL

(By United Press.)

New Orleans, La., Aug. 13—Jack White, of Chicago, and his manager Fred Gilmore were indignant today over the newspaper decision given Frankie Russell, of New Orleans, after 10 rounds of stiff milling last night. White, Gilmore declared, forced all the fighting and was unmarked at the finish, while Russell did not fare nearly so well.

PITTSBURG CLUB SUED FOR $25,000

(By United Press.)

Pittsburg, Aug. 13.—The Pirate club owners are asked to pay $25,000 to Robert A. Boyle, a fan, who says in a suit filed in Federal court here that he was badly injured at Forbes Field Sept. 3, 1911, following a clash between the Giants and the Pirates.

Boyle declares that an immense crowd pressed him over a metal ventilator door which had been left open and several of his ribs were broken and internal injuries sustained.

LAND MORE MARINES.

San Jose, Costa Rica, Aug. 13.—Three hundred more American marines were landed today at Managua, Nicaragua, it is reported here, as a result of General Mena's bombardment of the city. It is believed commander Terbune has enough men now forcibly to prevent further attacks which imperil American lives or property in Managua.

KILBANE WILLING.

Cleveland, O. Aug. 13.—Featherweight champion Johnny Kilbane said today he was ready to agree to meet Abe Attel on Thanksgiving day providing the promoters mare a satisfactory effort. Kilbane starts training Monday, "to be termed it.

RAILROAD STOCKS AWAY UP TUESDAY

L. & N. IS STILL A FAVORITE—PITTSBURG COAL ALSO SHOWS ADVANCE.

(By United Press.)

New York, Aug. 13.—In the early hour the trading was light. Price movements were moderately irregular during the morning. Governments unchanged, other bonds irregular. Increased strength was shown in the last half of the forenoon. A number of railroads made fractional gains, Louisville and Nashville leading, at 169 1-2 a gain of 2 1-2 over Saturday. Trading was brisk throughout the afternoon and the close was strong.

Louisville and Nashville was exceptionally strong on rumors of the new stock issue of $40,000,000. The stock sold up to 168 1-2, and after a recession to 166, again displayed market strength.

The Pittsburg Coal advanced on what for them was a large measure of buying. Amalgamated Copper also displayed considerable strength selling up to 83 7-8 The strength in these shares was held by the rise in American Smelters and Refining Company, which touched 86 1-8. The bull tips on this stock were very strong and a further large rise is expected.

Central Leather was also bought freely. This action was based on the improvement in the leather trade and the prospect of a further advance in the prices of the corporation products. The stock made a new high record for the year at 28 1-4.

CELEBRATES BIRTHDAY WITH $687,500 GIFTS.

Chicago, Aug. 13.—Julius Rosenwald will celebrate tomorrow his fiftieth birthday by giving away $687,500 to charity. That large sum is the millionaire's birthday gift to himself, as he expressed it when the announcement of the donations was made.

"Tomorrow I shall have crossed the half century division of my life," he said this afternoon, "and I wish to celebrate the occasion by doing a little something for somebody."

Seven institutions already existing and an eighth, to be established, will become the beneficiaries of Rosenwald's "present to himself." The University of Chicago and the Associated Jewish Charities of Chicago each will receive a quarter of a million dollars. Fifty thousand dollars of the fund will be used for the founding of a country club for social workers

OHIO MAN IS ON ADVISORY BOARD

(By United Press.)

New York, Aug 13—Republican National Chairman Hilles left here this afternoon for Chicago where he will open the Western Republican headquarters tomorrow. Before boarding the train, Hilles announced the appointment of the following advisory committee for the campaign.

Chairman Wm Barnes, Jr., New York; Senator Theo. Burton, Ohio; Austin Colgate, New Jersey, Thos H. Devine, Colorado; Gov. Phillip Lee Goldsborough, Maryland. John Hays Hammond, Mass.; Jos. B. Kealing, Indiana; Adolph Lewisohn, New York, Senator Henry F. Lippitt, Rhode Island, David W. Mulvane, Kansas; Harry S. New, Indiana; Herbert Parsons, New York. Samuel L. Powers, Mass.; Senator Elihu Root, New York; John Wanamaker, Philadelphia; Geo. R. Sheldon, New York; Otto F. Stifel, Missouri; Fred W Upham, Illinois.

BRIBERS TRY HARD TO GET THE INFORMER

DETROIT GRAFTERS CAUSE A SENSATION IN OPEN COURT TUESDAY.

(By United Press.)

Detroit, Mich., Aug. 13.—The nine Aldermen arrested for the first time Friday and for whom warrants were issued yesterday charging them with agreeing to accept a bribe, were arraigned before Justice Jeffries today and all pleaded not guilty. Their hearing was set for Aug. 20. This is the same date that the hearing of the other nine arrested over two weeks ago and rearrested Friday has been set for.

A mild sensation was created in the court building when E. R. Schelter, upon whose confession of city hall graft the Aldermen yill be prosecuted, appeared Alderman Skrzycki started for the council clerk and would have attacked Schreiter, calling him a "Dirty dog" and hurling other epithets at the informer.

Schreiter, on the verge of collapse was hustled into the prosecutor's private office.

GREAT STRIKE

IN COAL FIELDS MAY BE AVERTED BY ARBITRATION COMMITTEE.

(By United Press.)

Charleston, W. Va., Aug. 13.—With the failure of operators and miners to agree on a compromise when brought together by him, Governor Glasscock, in an effort to settle the strike on Cabin and Paint Creeks, this county, today announced he would appoint a commission of five from a list submitted by each side to ascertain the facts in the controversy.

Miners insisted on the discontinuance of the armed mine guards. Close observers of the situation now believe that a clash between miners and mine guards, also including the state militia, cannot long be averted.

Every Woman
is interested and should know about the wonderful MARVEL Whirling Spray
The new Vaginal Syringe. Best—most convenient. It cleanses instantly.
Ask your druggist for it. If he cannot supply the MARVEL, accept no other, but send stamp for illustrated book—sealed. It gives full particulars and directions invaluable to ladies.
MARVEL CO., 44 East 23d Street, New York

REMOVAL NOTICE

DR. EVANS, THE DENTIST, HAS MOVED HIS DENTAL OFFICE TO ROOMS 302-303 OPERA HOUSE BLOCK. 8-7-1mo.

MONEY TO LOAN
—SEE—
PEOPLE'S LOAN CO.
111 1-2 north Main street.
New Phone 351.

Chas. E. Eckert & Son
FUNERAL DIRECTORS
Our modern Invalid Coach for prompt and careful work. The best chairs and tables for rent.
209½ S. Main, with

Bowers' Butter Krust Bread An excellent loaf of bread. Is so named by reason of the fact that it is baked CRUSTY and is finished with a dash of fresh creamery butter as it comes from the oven.
5c AT YOUR GROCER.

MONEY TO LOAN

5 PER CENT SIMPLE INTEREST—We have loaned over $1,500,000.00. We will lend you the money to buy or build a home, or lift that Mortgage. We also make loans on farms. You pay us $7.50 per month on the principle, plus 5 per cent. on yearly balances, on each $1,000.00 that you borrow; the loan is paid out in 10½ years, or you can pay sooner and save further interest. For Full particulars, write, W. E. WHITEHEAD, Agt., 1104 Schmulbach Bldg., Wheeling, W. Va.

NewspaperARCHIVE® NewspaperARCHIVE®

MAYOR SHOOK ORDERS LIMA POLICE TO IMMEDIATELY CLEAN OUT THE TENDERLOIN

"Clean out the tenderloin," is the new order that went out from municipal court this morning following the Monday evening raid that resulted in the arrest of three persons charged with a statutory offense. New war was declared this morning by Mayor Shook.

Acting under orders from the mayor plainclothesmen McCoy and Stewart and patrolman Harris raided the home of Ella Harris, 48, colored. 315 north Central evenue at 9 o'clock and arrested the Harris woman, together with Millie Walker, colored and James McGuire, white. On their behalf, Attorney John Klatte entered a plea of not guilty this morning, and a hearing will be given them some time later in the week.

Not long ago two months to be exact, the mayor issued an edict placing a ban upon the resorts of the redlight district on north Central avenue. All houses were closed and the crimson illumination ceased to flicker. The district has been watched vigilantly since.

Of late, several complaints that resorts were being run under the guise of restaurants, lodging houses and wine rooms reached the ears of the mayor. Yesterday, an investigation was ordered. Three were arrested last night.

THE EDIST.

"All resorts must go," said Mayor Shook, today. Every woman of shady character will be watched and the first suspicious move will result in her arrest and banishment. Central avenue must lose its questionable characters and notoriety and this administration will labor toward that end."

The people arrested last night were found at the Harris home. Police officers entered the front door of the place where a restaurant is conducted. Admission was denied them to the rear apartments but an entrance was forced. The Harris woman was charged with running a house of ill-fame while charges of resorting to such a place were preferred against the Walker woman and McGuire.

They furnished bond for appearance this morning.

Several other houses are said to be under surveillance and another raid is promised tonight

WATER

SUPPLY NOT ADEQUATE TO PROTECT SOUTH LIMA PROPERTY.

"Six million dollars worth of property is in fire jeopardy from want of an available water supply in south Lima" declared Frank E. Harman, service director, this morning, in a discussion of his proposed plan of a $100,000 bond issue, submitted to council several days ago.

Mr. Harman estimated three million in manufacturing intrests and an equal amount in private property. At present there is a ten-inch main extending south on Main strett to the Erie tracks. The main must supply south Lima and all the manufacturing plants with water. Pressue is very low and at times shut off.

The bond issue if authorized, will supply funds for the extension of a main trunk line south on Main street.

A personal investigation made Monday afternoon in south Lima by Mr. Harman resulted in the discovery of an almost unavailable water pressure.

"Property in this section is in constant fire jeopardy," he declared this morning.

HALF-WITTED NEGRO YOUTH LOOTS STORE

DARING ROBBERY OF LAST SATURDAY NIGHT IS JUST MADE PUBLIC.

A daring as well as deliberate robbery, news of which police officers saw fit to suppress, was pulled off at the Lincoln and Parlette grocery, corner of Washington avenue and Market street ,at a late hour Saturday night, and $55.49 was taken from a money sack. Tom Jacobs a half-witted negro youth who frequented the store and is said to have made threats of the robbery, is charged with the job. Jacobs decamped Sunday morning, leaving for his former home in etroit.

An entrance to the store was forced through a rear door. A pane of glass was carefully removed with the aid of a glass cutter, and the door unbolted. The cash drawer containing the money sack was then rifled of its contents, $55.49 in small change. Members of the firm discoevered the robbery Sunday morning and notified the police. The thief had not been apprehended.

Jacobs is strongly suspected. According to members of the firm he had made several threats to rob the store, even going so far as to display a diamond cutter which he said would be used in the "job." No cognizance was taken of his boasts. Sunday morning the grocery was found robbed and the negro was missing He paid up several debts before leaving the rity and was well supplied with money upon departure, according to friends Detroit ocials were notified but the lad has not been captured

Jacobs is a half-witted fellow and frequented the store, which is located near his room He poid $7 00 board bill before going.

VISIT IN INDIANA.

Mrs. Malinda Jones and daughter, Miss Pauline, left Tuesday, for Hamilton, Angola and other Indiana points, for a ten days' vacation

GO TO MACKINAC.

Misses Emma Ley and Lela Williams left today for Mackinac Island, where they will spend a ten days' vacation on a visit with friends.

TO URGE SALE OF LIMA ROAD BY RECEIVERS

ATTORNEY GENERAL HOGAN AND O. P. GOTHLIN WILL VISIT DETROIT.

Attorney-General T. S. Hogan and Chairman O. P. Gothlin of the Ohio Public Service Commission, will go to Detroit tonight to confer with Judge Albert Tuttle, of the United States Circuit Court for Southern Michigan, to urge that the Detroit, Toledo and Ironton Railroad shall be sold by the Receivers on October 1, the date announced some time ago.

Ohio officials took the action after conference with Ohio shippers who have been protesting on account of the inadequate service furnished by the road. It has gone from bad to worse, they say, until Ohio patrons of the road have lost heavily. The orders of the Public Service Commission for better service have been practically ineffective because the road has been under control of a Federal Receiver.

It was felt by the officials that the road would not be able to extricate itself from its difficulties, and that the sooner it is sold the sooner it can be reorganized and put on a right basis The road, which is declared by experts not to be worth more than $25,000 a mile, is in debt at the rate of $116,000 a mile. The officials declare they feel the state has greater interest in the road than the creditors The sale has been postponed several times that some settlement plan might be worked out.

Men and Matters

Henry Veller, the popular construction engineer associated here several years with Dawson r McLaughlin, architects, and now a partner in the firm of Dawson & Veller at Muskogee, Okla., is here with Mrs Veller for a two weeks' stay among old friends and Mr. E. N. Zetlitz and family. Mr. Veller says Muskogee is still booming and with many handsome blocks in course of planning "The town has much prettier and more modern business blocks than Lima, but I note you will soon have another handsome one in the Wemmer building Muskogee has a half dozen or more six and seven story handsome blocks and the offices are modernly equipped in every respect."

Thomas B. Sullivan, of this city, who was formerly a locomotive engineer on the C H & D railroad and who was for several years the local agent for the Christian Moerlein Brewing company, of Cincinnati, was in the city yesterday and today ,visiting among relatives and old friends. Mr. Sullivan is now connected with a popular buffet on Adams street in Toledo.

The family of Joseph Fisher has moved to Lima from Wapakoneta, Mr Fisher being employed in the Williams barber shop. Miss Adelia Fisher of Wapakoneta is now visiting in their home.

The death of Ignatz Gehret, of Montra, Shelby county, occurred at the tuberculosis hospital Monday. For some time he has been suffering from the disease The body was removed to Wapakoneta. Arrangements for the funeral are not yet complete.

Charles Houx, representing the Mann & Longini Shoe Co., of Cincinnati, is a business visitor in Lima But he forgot business at the Lima House long enough today to tell the clerk and several travelingmen that he is a benedict. And he enjoyed a real elopment, too, according to his open-hearted admission With Mrs. Amelia Ferris, charming Columbus, Ohio lady, he dropped into Newport, Ky., Saturday and their minds ran in the same channel and cupid led the way to a magistrate As a result Mr. Houx is choosing a place to spend his honey moon after this business trip is finished, and sees no reason in the world why his bride couldn't be happy in Lima.

James Malahan has returned from a pleasant two weeks motor-cycle tour of northeastern Indiana. Considerable of his time was spent at Kendallville, Indiana, where a special attraction is said to exist, and the fact that he forgot the sidesaddle of his motorcycle and left it in Kendalville is believed by his host of most intimate friends to be only an excuse to get back there at an early date.

E P H. Harrison, of Philadelphia and C A Swanson, Huntington, Indiana, officials of the Chicago and Erie railroad company, were here yesterday in conference with local officials regarding plans to double track the company's lines through this city. Plans and specifications were examined and while city council rejected the proposal of the company in last night's special session, officials are confident that a compromise can be effected.

Captain Harley and members of Company C left Tuesday morning for Camp Perry where they will go into camp with other companies of the National Guard.

O E. S.

Regular meeting of Trinity Chapter No 16 tomorrow evening at 7.30. Please meet promptly and a good attendance is desired. Any member of the order is cordially invited to meet with us There will be initiation.

LIZZIE WOODIN, W. M.
LIZZIE HALLADAY, Secy.

Rebels Threaten To Cross Into Texas

(By Unitd Press.)

Washington, Aug 13.—El Paso, Texas, today is again threatened with a bombardment from the other side of the Rio Grande. Col. E. Z. Steever reported to the war department that the Mexican rebel leader Orozco is concentrating his forces in the neighborhood of Juarez Orozco has sent a special train to bring in Salazar and his followers. Steever reports that there are now more rebels in the vicinity of the International boundary line than ever before

Although numerous reports have been received that rebels have crossed the boundary line and are operating in the mountains of Arizona, Steever reported today that his cavalry has scoured that section without being able to locate any of the revolutionists.

O'BRIEN FINED.

Frank O'Brien, who almost unconsciously picked up a package from a truck at the Pennsylvania depot, Sunday night, and walked away with it, was fined $10.00 and costs, for the theft. The package contained medicine valued at $6 00 and was the property of the Adams Express company.

POLICE ARREST 300 IN RAID ON DIVES

Philadelphia, Aug. 13—About 300 proprietors and residents of disorderly houses were arrested here today in the biggest raid in the history of Philadelphia. One hundred seventy-five policemen were required to make the arrests.

A crowd of more than 2,000 followed the raiding parties about the streets

J B Jackman and Sons place of business will be closed Wednesday afternoon on account of the death of Mrs W W. Carles, mother of wife of O. L. Jackman.

KNIFE VICTIM

Is Discharged From Hospital and Returns to His Home in Sharon.

William O'Neill, steel worker who was seriously injured when stabbed in the breast with a knife in the hands of R. T. Bennett as the result of a slight altercation which the two had on the street a week ago last Saturday night, has been discharged from the city hospital and left Lima last night for his home in Sharon, Pa., where he will visit with relatives before returning to this city, to resume his employment at the steel works.

FIXING THE RUTS.

Repair work which will result in the elimination of the ruts and defects in west High street, was begun this morning by city employes under the direction of Service Director Harman. Asphalt macadam will be used in the work. The repairs are merely temporarily, as it is hoped to repave the street early in the spring.

Use the News Want Ads. for Results—Read for Profit

EILERMAN'S

END OF SEASON FACTORY SALE

A Sale of Quality Clothes at Unmatchable Prices.

You have never been invited to a more significant Bargain Feast than This. It's the most important event in our history because of the predominence here of goods of the very best grade.

Here's an immense stock of fine pattern weave Suits for Men and Young Men, every one of these garments is high quality, and the price savings are 30, 40, 50 Per Cent. Every one of them is backed by our Strong Guaranty of service and satisfaction, and money back if you'd rather have it.

Then, too; Our Prices on Straw Hats are cut all to pieces, as well as Furnishings, etc.

PUBLIC SQUARE — Eilerman CLOTHING CO. — LIMA OHIO

The Greatest Cure and Preventive for Bright's Disease

No one ever cured Kidney trouble with a pill, powder tablet or mineral water The reason is, there is nothing in them by which you can force the drug to the vital point and neutralize the poison in the tissue, and reduce the inflammation or granulation of the kidneys (These are statistics by the most eminent men in the faculty.)

Symptoms of kidney trouble—swelling under the eyes, grayish white or waxy color of the skin, denotes granular diseases of the kidneys. The cure is SAN-JAK The reason is clear. SAN-JAK neutralizes poison in the tissue of the vital organs of the body, clearing away inflammation and catarrh in all parts of the digestive tract and vital organs SAN-JAK is the only preparation allowing a normal expansion by which action the kidneys are enabled to absorb alkaline sulphates, which are the decomposed products of the bowels, and eliminate them Otherwise in renal weakness, this condition is the cause of ill health and Bright's disease with Rheumatism

SAN-JAK will not harm a well person, and for the weak ones its faithful use means perfect health and strength for young or old

Man should die of old age, not disease

SAN-JAK will keep your blood as pure as a lily We sell SAN-JAK and will guarantee satisfaction or return the price of one bottle $1.00

Red Cross Drug Store, LIMA, OHIO

It Will Pay You to Trade at

Harry Abels

When you are in need of GROCERIES or MEATS We pay the highest price for Poultry

831 E. High St.

New Phone 1255. Prompt Delivery

THE CHANCE OF THE YEAR

ROWLANDS' 19TH ANNIVERSARY SALE.

For Young Folks to Start Housekeeping

You who have contemplated matrimony—you who are already married, but have not yet started housekeeping—HERE IS YOUR CHANCE. You can buy a whole new outfit at our great 19th Anniversary Sale now at from ONE-FOURTH TO ONE-HALF LESS than former prices.

Every article in our big stock is included in this Sale—Furniture, Carpets, Stoves, Dishes, Tinware, everything in fact that is necessary to start housekeeping properly can be found on the floors of this great store.

All we ask is that you call at our store and make a personal investigation of the Bargains we are offering. If you don't agree with us that this is the greatest Sale ever offered in this City we will not even ask you to buy.

Complete Home Outfits at 1/4 to 1/2 Saving

Buffets as low as	$14.35	Dressers	$7.00
Bookcases as low as	$9.98	Dishes, per set, as low as	$2.85
Bed room suites as low as	$17.48	Kitchen Cabinets	$7.45
Beds, Iron, as low as	$1.98	Linoleum	49c
Beds, Wood, as low as	$1.48	Library Tables	$7.45
Chiffoniers, as low as	$8.48	Morris Chairs	$4.95
China Closets	$16.98	Music Cabinets	$8.45
Commodes as low as	$3.85	Mattresses	$2.15
Cupboards as low as	$6.90	Rockers	98c
Chairs as low as	65c	Rugs	1-3 off
Dining Tables	$5.90	Stoves	1-3 off
Davenports	$15.98	Sideboards	$12.98
		Springs	$1.65
		Stands	98c

EVERYTHING MARKED IN PLAIN FIGURES.
YOUR CREDIT IS GOOD AT SALE PRICES.

ROWLAND'S
MAKER OF HAPPY HOMES.
204 North Main Street LIMA, OHIO

CHIC BRAND PEANUT BUTTER.

For the Hostess who desires to serve something a little different, far removed from the commonplace.
Chic Brand Peanut Butter Sandwiches are so easily prepared. Serve them next time.
At Your Grocers in 10c, 15c and 30c Jars, also in Bulk. Made by H. L. FOLTZ, New Phone—336.

All Our $3.00 STRAW HATS, Now $1.00
HOFELLER & HIATT
Hotel Norval

CROWN CREAM

positively removes freckles, tan and other facial blemishes.
CROWN CREAM preserves a good complexion and works wonders for a poor one Fradicates wrinkles because it is a pure skin food It is fine for harsh, dry, rough, pallid, coarse or pimply skins.
CROWN CREAM is a marvelous restorative, giving the hue of youth to face, neck and arms. We also make the famous Crown Complexion Powder—nothing else is quite so good Crown Cream 50c (Large Box).
For Sale by Central Drug Store.

NewspaperARCHIVE®